

FUTURE WOODFOREST SECTION 7

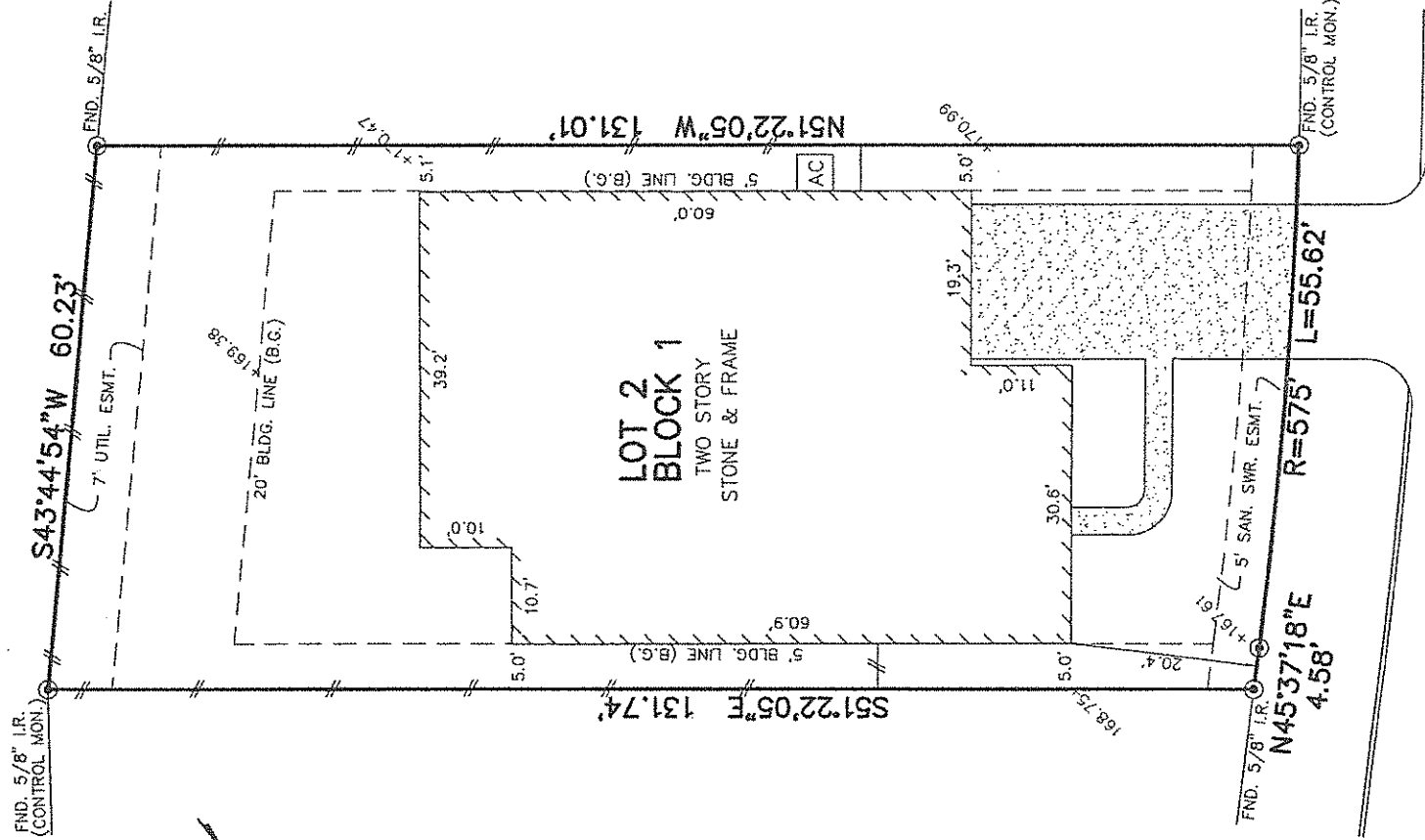

CHERRY OAK LANE
(50' R.O.W.)

- NOTES:
1. ALL BEARINGS SHOWN HEREON ARE BASED ON THE RECORDED PLAT.
 2. SUBJECT TO APPLICABLE RESTRICTIVE COVENANTS LISTED IN ITEM No. 1, SCHEDULE "B" OF TITLE COMMITMENT ISSUED BY STEWART TITLE GUARANTY Co. UNDER G.F. No. 1433912276.
 3. PUBLIC UTILITIES/OPEN SPACE EASEMENT (5' SIDE & (10' FRONT AND REAR) PER M.C.C.F. Nos. 2008-091292 & 2011-076955.

© 2013, ALLPOINTS SERVICES, CORP., All Rights Reserved. This original work is protected under copyrights laws, Title 17 U.S. Code Sections 101 & 102. All violators will be prosecuted to the extent of the law. This survey is being provided solely for the use of the recipients and no license has been created, express or implied, to copy the survey except as is necessary in connection with the original transaction.

FOR: JAMES REECE
ADDRESS: 107 CHERRY OAK LANE
ALLPOINTS JOB #: DH60164MC
G.F.: 1433912276



ALLPOINTS SERVICES CORP
PHONE: 713-468-7707
FAX: 713-627-1861

LOT 2, BLOCK 1,
WOODFOREST, SECTION 8,
CAB-Z SHEET #2049
MONTGOMERY COUNTY, TEXAS

I HEREBY CERTIFY THAT THIS PLAT REPRESENTS THE RESULTS OF A SURVEY MADE ON THE GROUND, ON THE 9th DAY OF DECEMBER, 2013.

Scott Brit

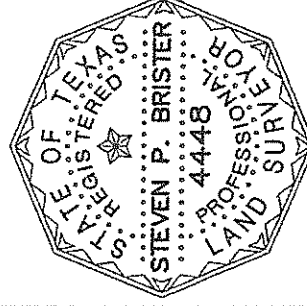

FLOOD MAP:
THIS PROPERTY LIES IN ZONE "X"
AS DEPICTED ON COMMUNITY PANEL
No. 48339 C 0365 F, DATED: 12-19-96
"THIS INFORMATION IS BASED ON GRAPHIC PLOTTING.
WE DO NOT ASSUME RESPONSIBILITY FOR EXACT
DETERMINATION."

PLAT OF SURVEY
SCALE: 1" = 20'