

G.F. No. TC1001108 - Buyer: Jesse Tolbert Montgomery

Lot 1, in Block 3, of LOST LANE SUBDIVISION, a subdivision in Galveston County, Texas, according to the map or plat thereof recorded in Volume 2005A, Page 152 in the office of the County Clerk of Galveston County, Texas.

Note: Property subject to 2' wide easement centered on audio/video communication cable if ever made available per County Clerk's File No. 2005061205.

SCALE
1" = 20'



HUGHES ROAD (70' R.O.W.)

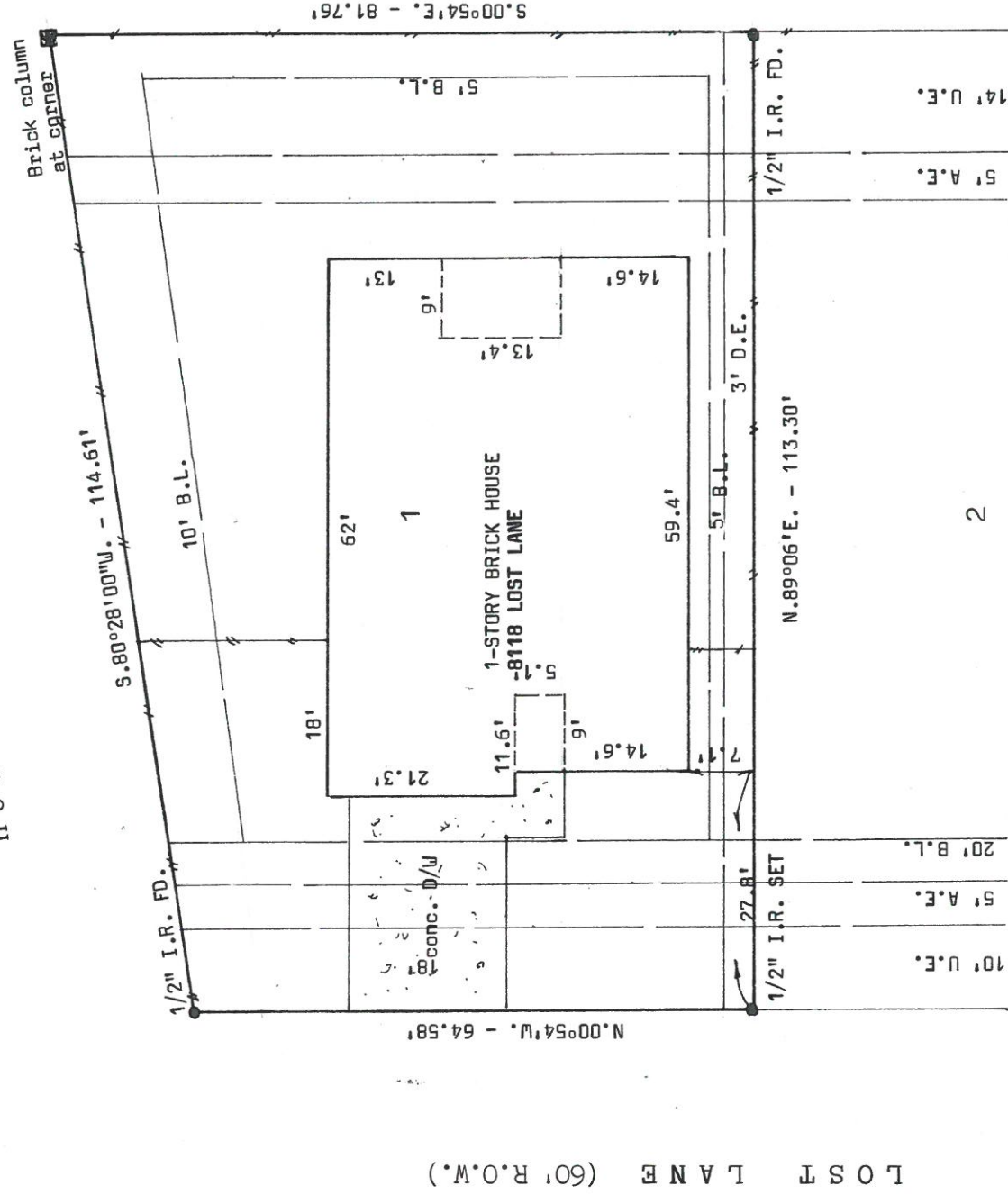

LOST LANE (60' R.O.W.)

I hereby certify that this is a plat on the above property, indicating improvements thereon which was prepared under my supervision from a survey made on the ground on April 24, 2010.

Subject property DOES NOT Lie within the 100 year flood plain; Property lies in Zone C according to Map No. 485514 0005 C.

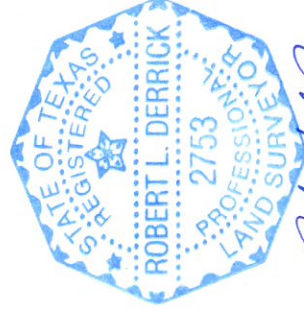

Robert L. Derrick

Robert L. Derrick

Job No. 9112-1-3