

PLOT PLAN

N 48d30'33" E 155.00'

Ann Allen
CUSTOMER'S SIGNATURE

24 OCT 2005
DATE

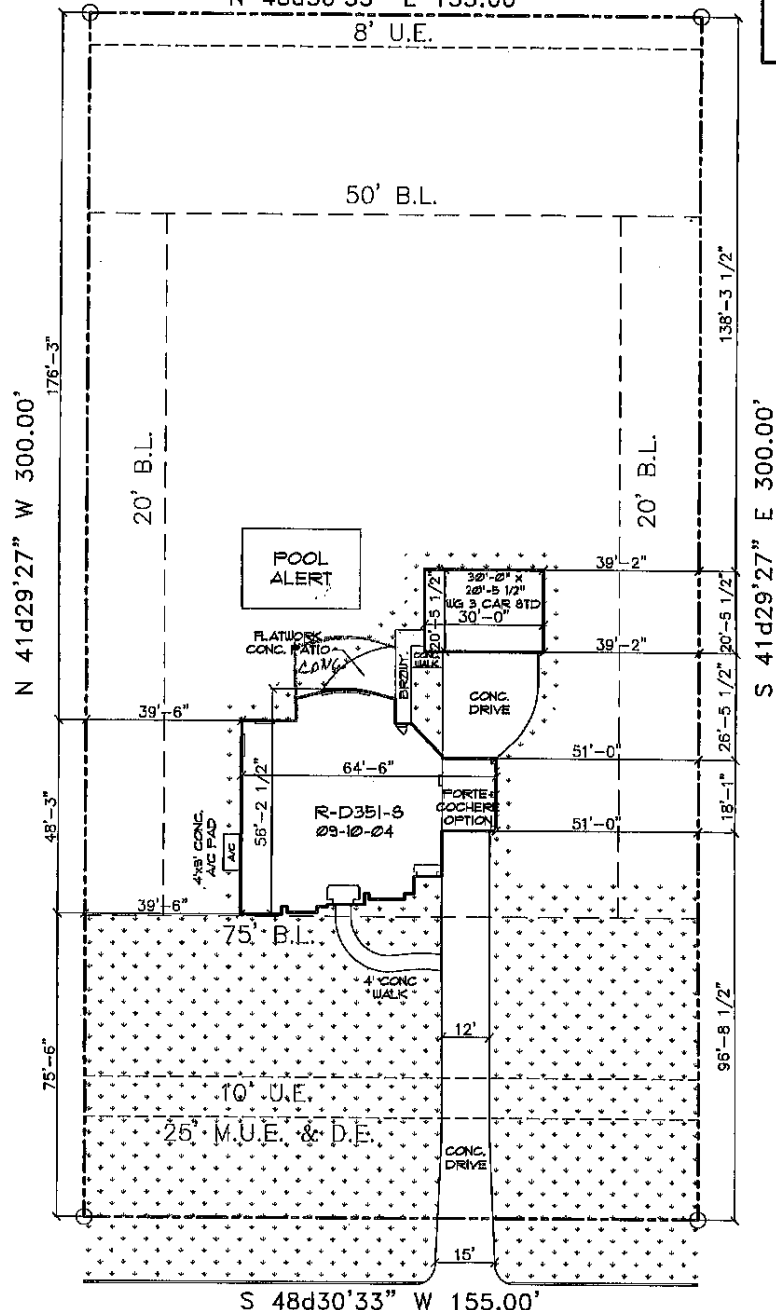

3917 SHADOW POINT DRIVE

PLOT PLAN ONLY. THIS IS NOT A BOUNDARY SURVEY.
PLOT PLAN PREPARED WITHOUT BENEFIT OF H L & P PLAT.

LOT 17 BLOCK 1 SECTION 2
WHISPERING LAKES RANCH, PHASE 1
GALVESTON COUNTY, TEXAS



Trendmaker Homes.com
16285 Park Ten Place, Suite 300, Houston, Texas, 77084

GENERAL NOTES:

- 1) INFORMATION TO PREPARE PLOT PLAN HAS BEEN TAKEN FROM PLAT PREPARED BY: GEOSURV (281) 554-7739
- 2) BEARINGS BASED ON PLAT OF WHISPERING LAKES RANCH, SECTION 2, PHASE 1, RECORDED ON MAY 26, 2005 IN PLAT RECORD 2005A, MAP NUMBERS 88, 89, & 90 OF GALVESTON COUNTY MAP RECORDS.
- 3) PLOT PLAN PREPARED WITHOUT CURRENT TITLE COMMITMENT. EASEMENTS AND BUILDING LINES NOT SHOWN HEREON MAY AFFECT SUBJECT PROPERTY.
- 4) SURVEYOR DID NOT ABSTRACT SUBJECT PROPERTY.

PLAN#: R-D351-S	DRAWN BY: MRB	HOUSE & GARAGE	3300	DRIVE(Street to Inturn)	375
	ISSUE DATE: 10-17-05	REAR YARD AREA	28324	DRIVE(Inturn to P.C.)	1045
JOB#: 079-0046	CHECKED BY/DATE:	TOTAL SOD	14930	DRIVE(P.C.to Garage)	574
SCALE: 1" = 30'	REVISION:	TOTAL LOT AREA	46500	FRONT WALK	139
		BRZEWY. & REAR WALK 144; A/C PAD 36		REAR PATIO (FLATWORK)	150