

GF NO. 07-141838SP HOMELAND TITLE
 ADDRESS: 14203 RIDGEWOOD LAKE COURT
 HOUSTON, TEXAS 77062
 BORROWER: JAMES A. AZBELL AND
 MISHELLE A. AZBELL

**LOT 36, BLOCK 2
 BAY OAKS, SECTION 3**
 A SUBDIVISION IN HARRIS COUNTY, TEXAS
 ACCORDING TO THE MAP OR PLAT THEREOF RECORDED
 IN VOLUME 342, PAGE 2 OF THE MAP RECORDS
 OF HARRIS COUNTY, TEXAS

SCALE: 1" = 30'

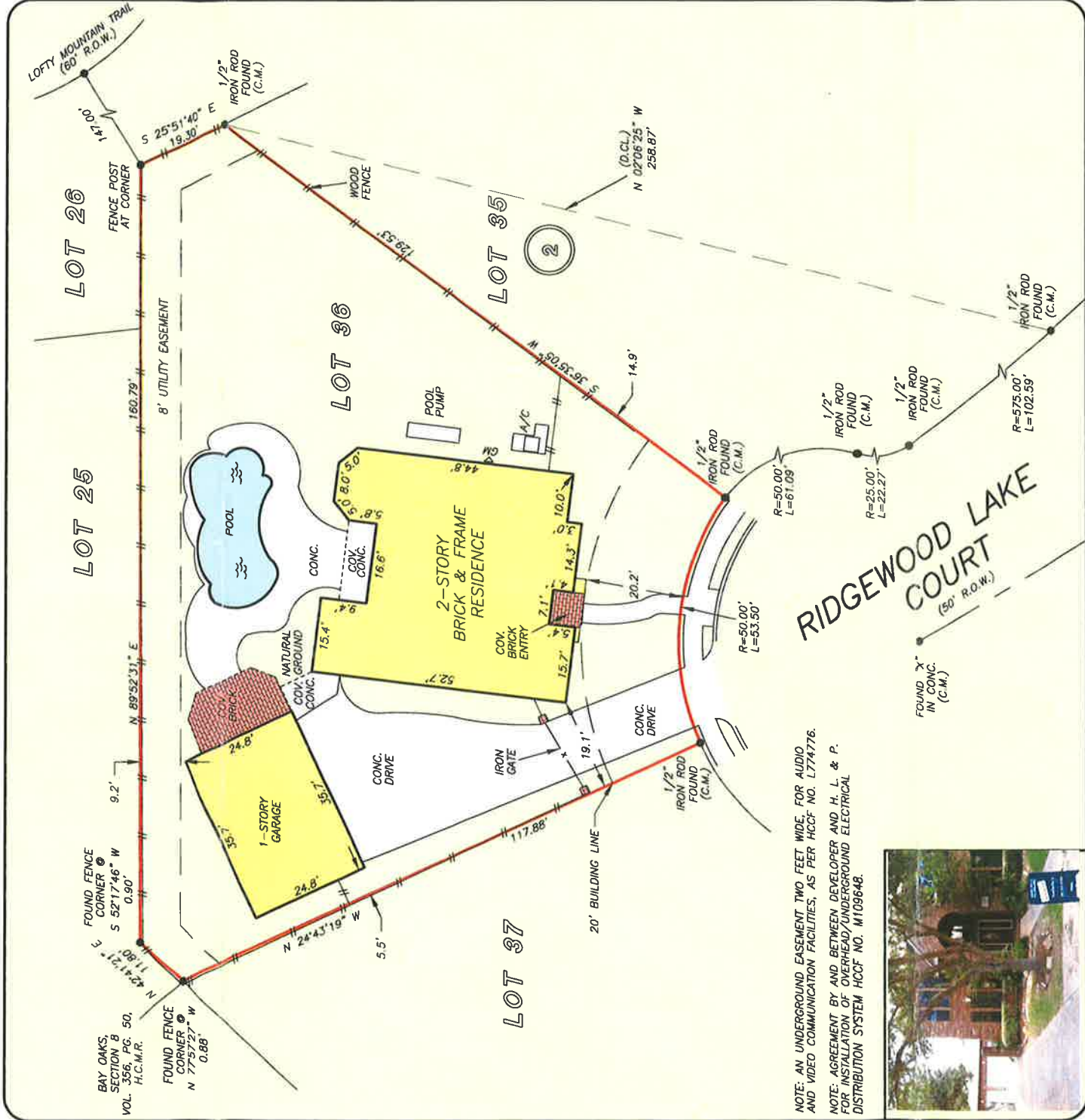

THIS PROPERTY DOES NOT LIE WITHIN THE 100 YEAR FLOOD PLAN AS PER FIRM MAP NO. 48201C 1060 L ZONE X BASED ONLY ON VISUAL EXAMINATION OF MAPS. INACCURACIES OF FEMA MAPS PREVENT EXACT DETERMINATION WITHOUT DETAILED FIELD STUDY

A SUBSURFACE INVESTIGATION WAS BEYOND THE SCOPE OF THIS SURVEY
 D.C.L. = DIRECTIONAL CONTROL LINE
 RECORD BEARING: VOL. 342, PG. 2, H.C.M.R.

I HEREBY CERTIFY THAT THIS SURVEY WAS MADE ON THE GROUND, THAT THIS PLAT CORRECTLY REPRESENTS THE FACTS FOUND AT THE TIME OF SURVEY AND THAT THERE ARE NO ENCROACHMENTS APPARENT ON THE GROUND, EXCEPT AS SHOWN HEREON. THIS SURVEY IS CERTIFIED FOR THIS TRANSACTION ONLY AND ABSTRACTING PROVIDED IN THE ABOVE REFERENCED TITLE COMMITMENT WAS RELIED UPON IN PREPARATION OF THIS SURVEY.

JAMES P. WALKOWIAK
 PROFESSIONAL LAND SURVEYOR
 NO. 5971
 JOB NO. 14-05617
 JUNE 20, 2014

DRAWN BY: MV



PRECISION
 surveyors

1-800-LANDSURVEY
 www.precisionlandsurveyors.com
 281-496-1586 FAX 281-496-1867 210-829-4941 FAX 210-829-1555
 950 THREADEWELL STREET SUITE 150 HOUSTON, TEXAS 77079 1777 NE LOOP 410 SUITE 600 SAN ANTONIO, TEXAS 78217
 FIRM NO. 10063700