

Cook Forestry Products, LLC
Cook Forest, 130 Ac.
Vol. 5871, Pg. 440 D.R.C.C.

P.G. MOFFIT SURVEY ABSTRACT No. 330

Owners, James and Joyce
Vol. 1118, Pg. 482 D.R.C.C.

Residual of Crown Ranch Development, Ltd.
Residual of 1986-077 Ac. Property
Volume Records of Grimes County, Texas

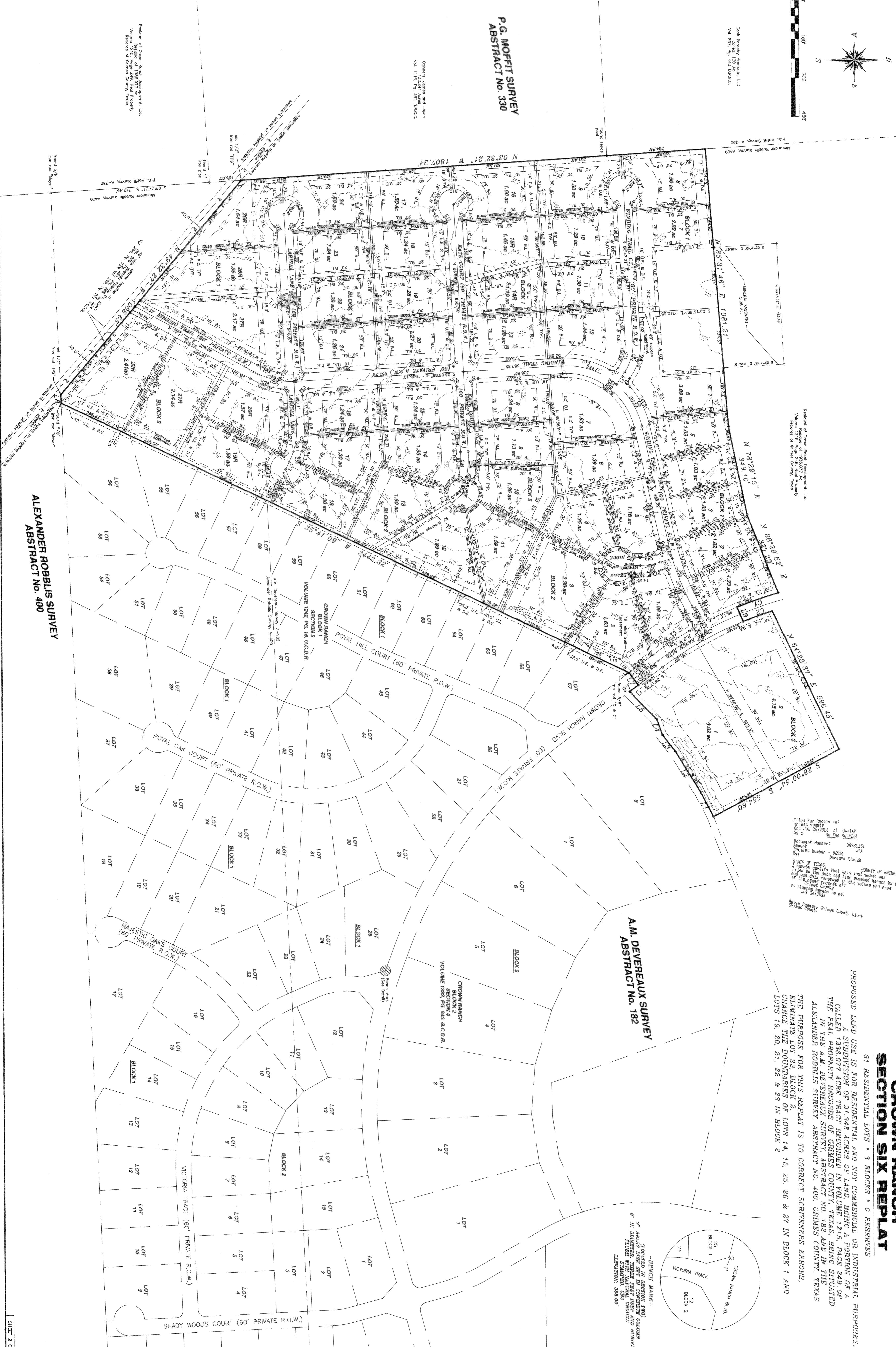

Filed for Record in:
Grimes County, Texas
On: Jul 26, 2016 at 04:16P
As to: No Fee Re-Plat
Document Number: 00281151
Amount: .00
Receipt Number: 86551
By: Barbara Kinich
STATE OF TEXAS COUNTY OF GRIMES
I, Barbara Kinich, County Clerk of Grimes County, Texas, do hereby certify that this instrument was duly recorded in the public records of Grimes County, Texas, on July 26, 2016, at 4:16 PM, and the date and time stamped hereon by me as shown recorded in the volume and page as stamped hereon by me.
David Paskey, Grimes County Clerk
of Grimes County

CROWN RANCH SECTION SIX REPLAT

51 RESIDENTIAL LOTS * 3 BLOCKS * 0 RESERVES
PROPOSED LAND USE IS FOR RESIDENTIAL AND NOT COMMERCIAL OR INDUSTRIAL PURPOSES.
A SUBDIVISION OF 91.343 ACRES OF LAND, BEING A PORTION OF A
CALLED 1986-077 ACRES TRACT RECORDED IN VOLUME 1215, PAGE 249 OF
THE REAL PROPERTY RECORDS OF GRIMES COUNTY, TEXAS, BEING SITUATED
IN THE A.M. DEVEREAUX SURVEY, ABSTRACT NO. 182, AND IN THE
ALEXANDER ROBBLYS SURVEY, ABSTRACT NO. 400, GRIMES COUNTY, TEXAS
THE PURPOSE FOR THIS REPLAT IS TO CORRECT SCRIBENERS ERRORS,
ELIMINATE LOT 23, BLOCK 2, LOTS 14, 15, 25, 26 & 27 IN BLOCK 1 AND
LOTS 19, 20, 21, 22 & 23 IN BLOCK 2

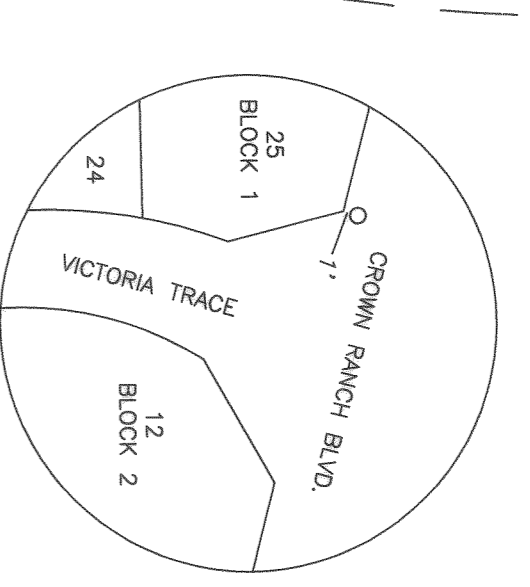

—BENCH MARK—
(LOCATED IN SECTION TWO)
3" BRASS DISK SET IN CONCRETE COLUMN
6" IN DIAMETER, THREE FEET DEEP AND BURIED
FLUSH WITH NATURAL GROUND
ELEVATION: 568.00'

ALEXANDER ROBBLYS SURVEY ABSTRACT No. 400

A.M. DEVEREAUX SURVEY ABSTRACT No. 182