

LOT 206

TRIMBLE & LINDSEY SECTION 2

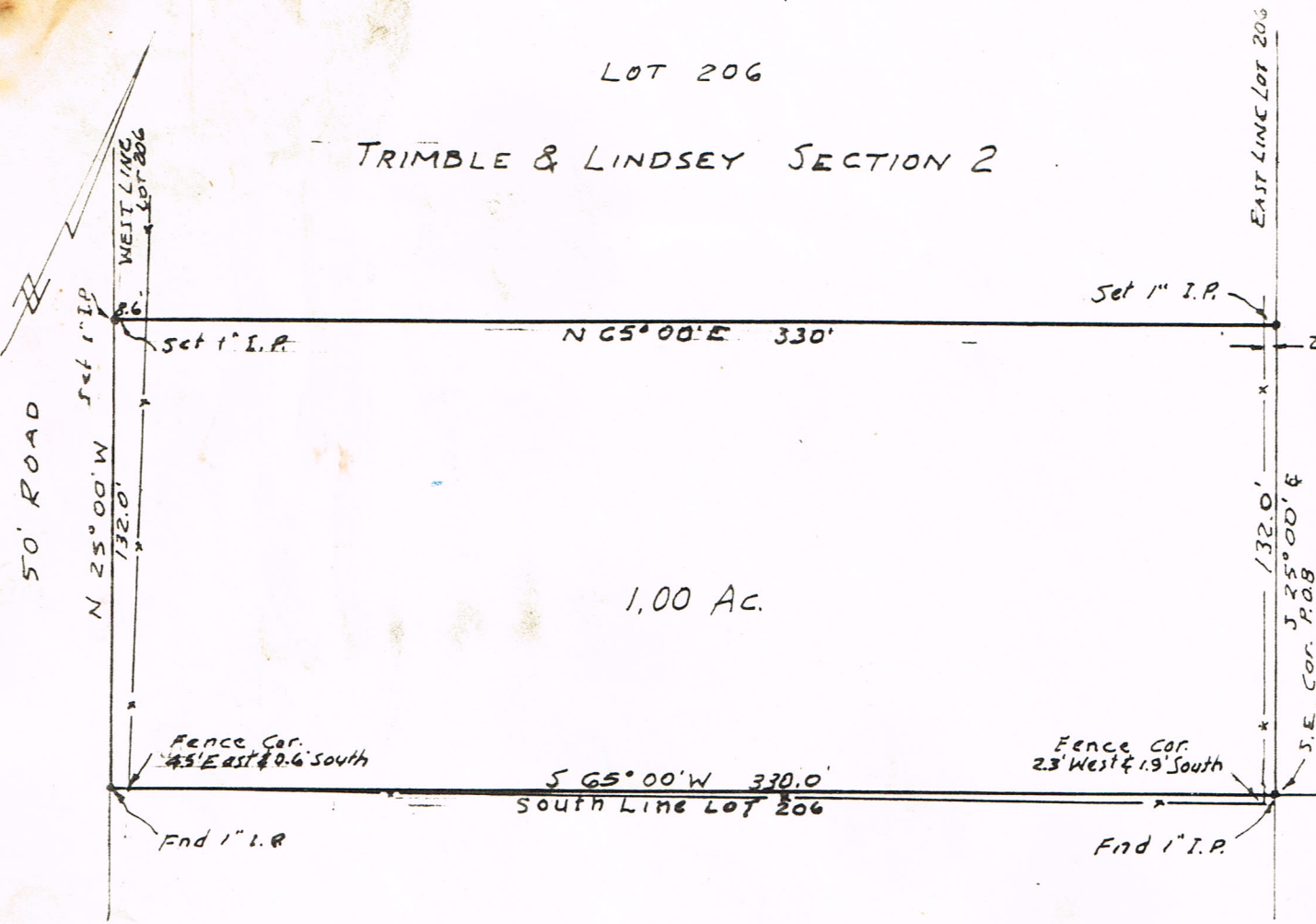

207

March 3, 1993

Scale: 1" = 50'

Survey of the South 132 feet of Lot 206 in Section 2 of the Trimble and Lindsey Survey of Galveston Island, in Galveston County, Texas, more fully described by metes and bounds as follows:

- BEGINNING at the Southeast Corner of said Lot 206;
- THENCE South 65° West, along the South line of Lot 206, a distance of 330.0 feet to the Southwest corner of Lot 206;
- THENCE North 25° 00' West, along the West line of Lot 206, a distance of 132.0 feet to a point for corner;
- THENCE North 65° 00' East, parallel with the South line of Lot 206, a distance of 330.0 feet to a point for corner in the East line of Lot 206;
- THENCE South 25° 00' East, along the East line of Lot 206, a distance of 132.0 feet to the PLACE OF BEGINNING, containing 1.00 acre of land.

I certify that on the above date, I surveyed the above tract of land together with improvements located thereon and that the above map together with dimensions as shown, is true and correct as of the above date. There are no overages nor shortages in the above tract. There are no encroachments other than shown.

