

-ACREAGE-
VOL. 32 PG. 59 M.R.H.C.

SCALE 1"=20'

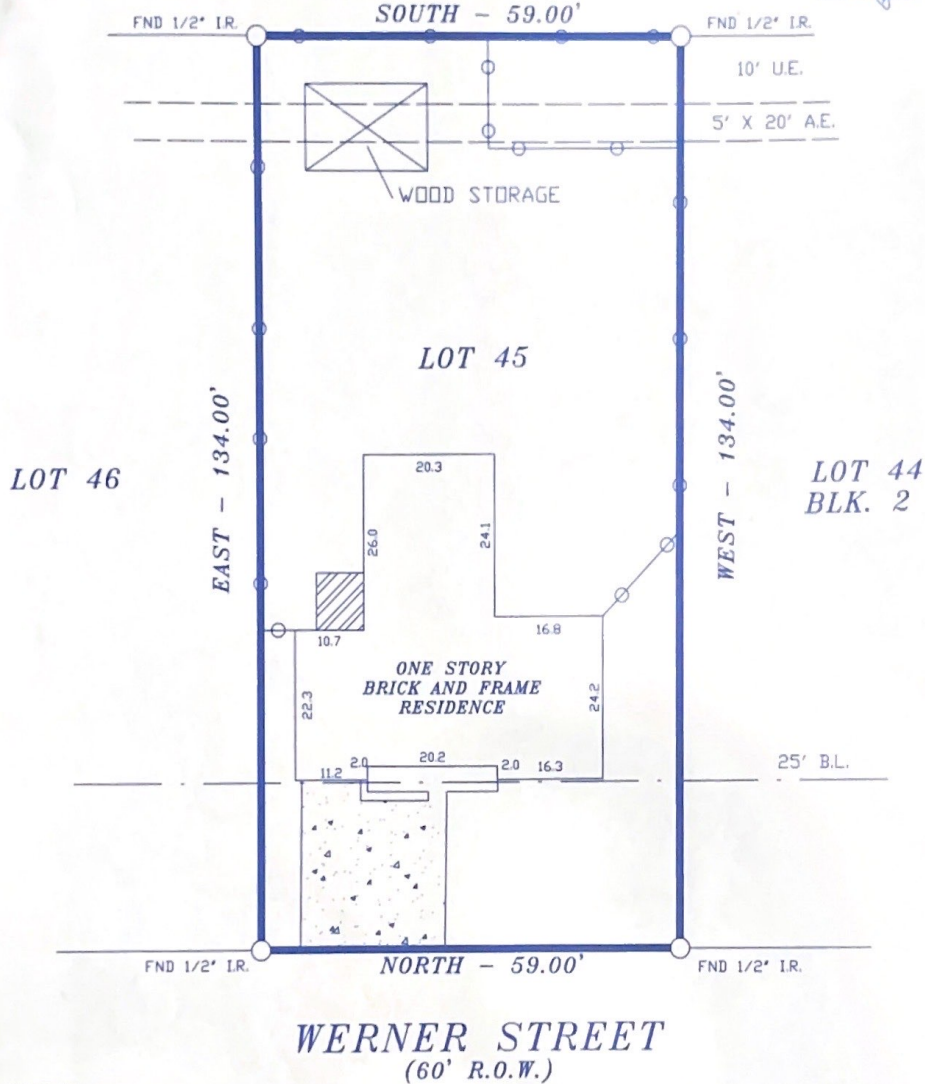

NOTES:

1. RESTRICTIVE COVENANTS BY VOL 32 PG. 59 M.R.H.C.
2. BUILDING RESTRICTIONS BY VOL. 2011 PG. 735 D.R.H.C.

LOT: 45		BLK: 2		SUBDIVISION: NORTHDALÉ	
COUNTY: HARRIS	STATE: TEXAS	RECORDATION: VOL. 32 PG. 59 M.R.H.C.		JOB NO. 271210K	
PURCHASER: ALVARO RAMIREZ, JR.			MORTGAGE CO.		FIELD WORK 12-16-10 D.T.
ADDRESS: 7418 WERNER STREET			TITLE CO. STEWART TITLE CO.		DRAFTING 12-16-10 D.T.
					FINAL CHECK 12-17-10 S.R.
					KEY: 413 S

COPPERFIELD SURVEYING CO.

COPPERFIELD SURVEYING
18062 F.M. 529 ROAD
SUITE 115
CYPRESS, TEXAS 77443
TEL (281)861-8826
FAX (281)859-3532



THE SURVEYOR HAS NOT ABSTRACTED SUBJECT PROPERTY. THIS SURVEY IS BASED ON TITLE COMMITMENT LISTED BELOW AND PLAT OF RECORD SHOWN.

GF. No. 1020140381

SUBJECT PROPERTY IS NOT LOCATED IN A FEDERAL INSURANCE ADMINISTRATION DESIGNATED FLOOD HAZARD AREA ZONE 'X' AS PER MAP 480287 PANEL 660 L DATED 6-18-07

12-17-10

I DO HEREBY CERTIFY THAT THIS SURVEY WAS MADE ON THE GROUND UNDER MY SUPERVISION AND THAT IT CORRECTLY REPRESENTS THE FACTS FOUND AT THE TIME OF THE SURVEY. THERE ARE NO ENCROACHMENTS APPARENT EXCEPT AS SHOWN.

THE FLOOD INFORMATION IS FROM A FEMA MAP. WE ARE NOT RESPONSIBLE FOR ITS ACCURACY.

STEPHEN RODRIGUEZ R.P.L.S. No. 5325