

LARRY W. WELSH & ASSOC.
LISA A. WELSH
1004 CEDAR DRIVE
RICHMOND, TX 77467

LOT 2

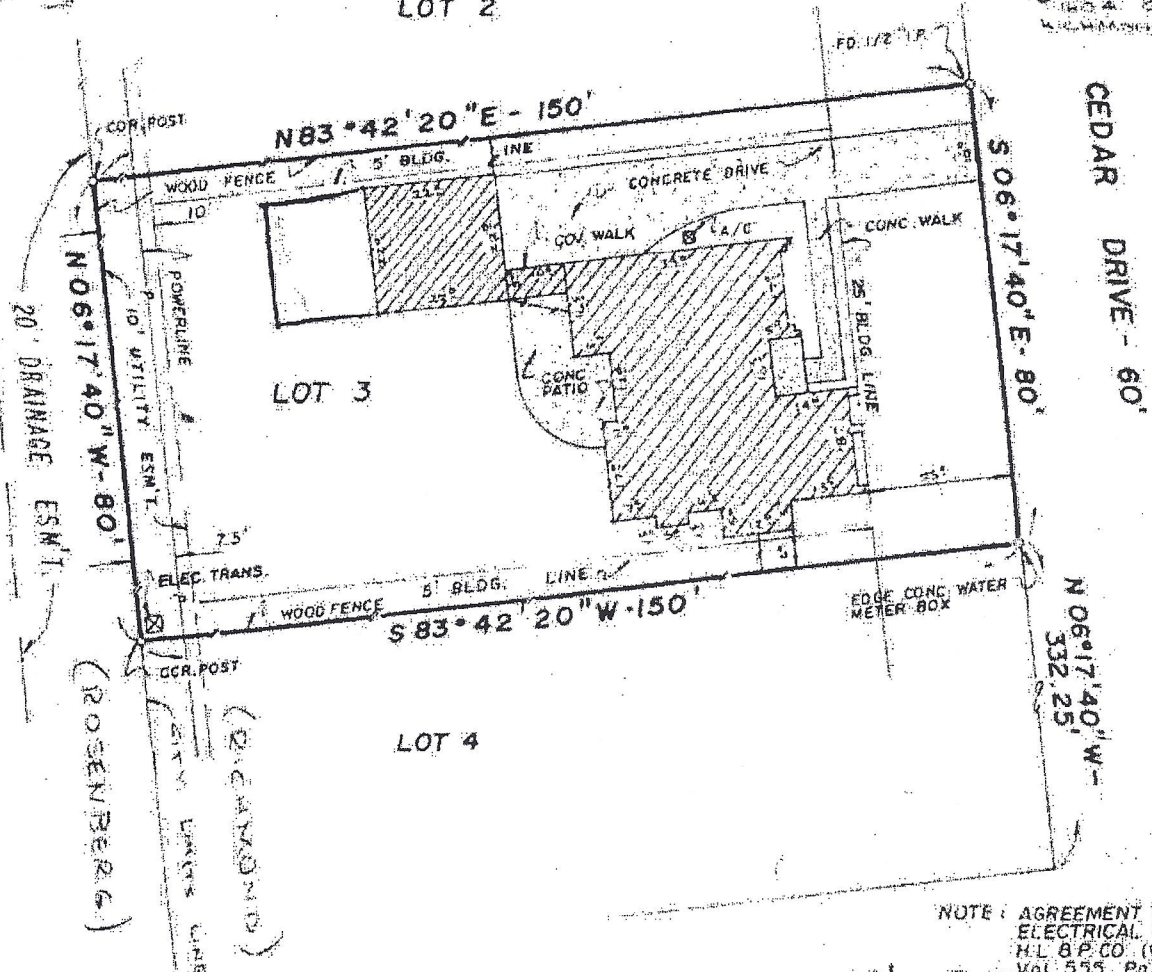

NOTE: AGREEMENT FOR UNDERGROUND ELECTRICAL SERVICE WITH H.L. & P. CO. (Vol. 486, Pg. 831 & Vol. 555, Pg. 672) O.R. 1

MULBERRY DRIVE - 60'

RECEIVED

JUN 29 2012

PLAT SHOWING SURVEY AND LOCATION OF THE IMPROVED LOT NO. 3, BLOCK NO. 3 OF LONG WOODS (Volume 3, Page 14 of the Map Records of Fort Bend County, Texas) J.W. MOORE 1/4 LEAGUE, AB 61. CITY OF RICHMOND, FORT BEND COUNTY, TEXAS.

By graphic plotting only, this property is in ZONE X, which is an area determined to be outside 500-year flood plain of the Flood Insurance Rate Map, Community Panel No. 4813700210 H, City of Richmond, Fort Bend County, Texas, Community No. 480231, which bears an effective date of September 30, 1992 and is not in a Special Flood Hazard Area. No field surveying was performed to determine this zone and an elevation certificate may be needed to verify this determination or apply for a variance from the Federal Emergency Management Agency.

I, Franklin R. Schodek, a Registered Professional Land Surveyor, do hereby certify that this plat is a true record of a survey as made on the ground.

March 26, 1994

Signed *Franklin R. Schodek*
Office of Henry Steinkamp, Jr., Inc.
909 Fifth Street
Rosenberg, Texas

SCALE - 1" = 30'