

### Building Sketch

Borrower	GEORGE CALDWELL			
Property Address	20142 BROOKWOOD HOLW			
City	RICHMOND	County	FORT BEND	State TX Zip Code 77407
Lender/Client	TXL MORTGAGE CORP/Department of VA			

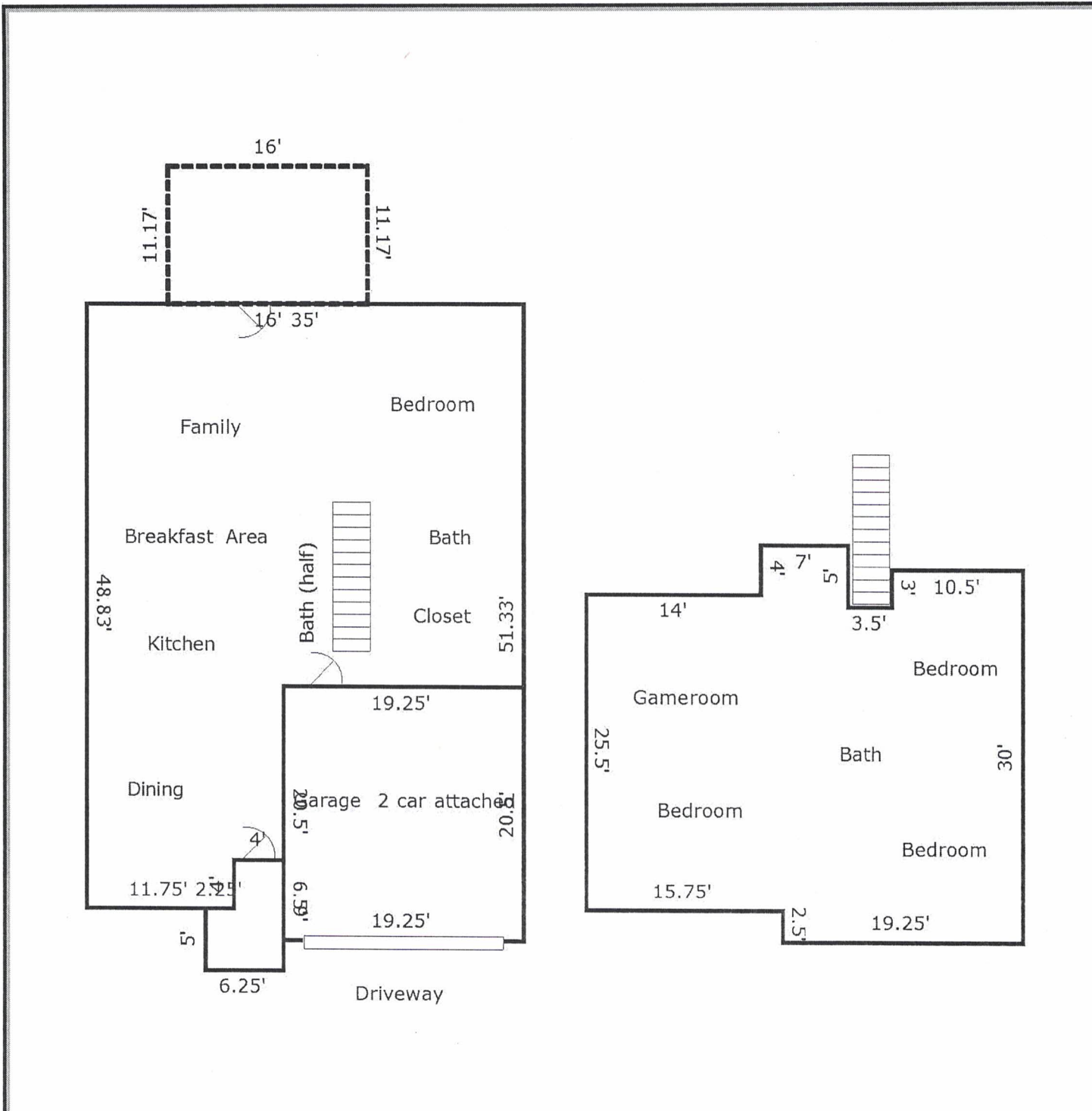

TOTAL Sketch by a la mode, inc.

#### Area Calculations Summary

Living Area		Calculation Details	
First Floor	1741.18 Sq ft	$35 \times 44.83 = 1569.05$	$19.25 \times 6.5 = 125.12$
		$11.75 \times 4 = 47$	
2 Car Attached	-394.63 Sq ft	$20.5 \times 19.25 = 394.62$	
Second Floor	986.13 Sq ft	$7 \times 4 = 28$	$25.5 \times 15.75 = 401.62$
		$19.25 \times 27 = 519.75$	$5.25 \times 1 = 5.25$
		$10.5 \times 3 = 31.5$	
<b>Total Living Area (Rounded):</b>	<b>2333 Sq ft</b>		
Non-living Area			
Covered Entry Porch	47.25 Sq ft	$4 \times 4 = 16$	$6.25 \times 5 = 31.25$
Covered Patio	178.72 Sq ft	$16 \times 11.17 = 178.72$	