

- * CITY ORDINANCES
- ** RESTRICTIVE COVENANTS
- *** BUILDER GUIDELINES
- WIRE FENCE — X —
- CHAIN LINK FENCE — O —
- IRON FENCE — I —
- WOOD FENCE — // —
- OVERHEAD UTILITIES — U —

- BL = BUILDING LINE
- PL = PROPERTY LINE
- UE = UTILITY EASEMENT
- AE = AERIAL EASEMENT
- MH = MANHOLE
- FNC = FENCE
- BUILDING LINE — — — — —
- ESMT LINE — — — — —
- AERIAL ESMT — — — — —

- I.R. = IRON ROD
- I.P. = IRON PIPE
- PUE = PUBLIC UTILITY ESMT.
- PAE = PERMANENT ACCESS ESMT.
- MUE = MUNICIPAL UTILITY ESMT.
- SSE = SANITARY SEWER ESMT.
- WLE = WATERLINE EASEMENT
- ROW = RIGHT OF WAY
- FND = FOUND

LEGEND

CONCRETE	ELECT. BOX	FIRE HYDRANT	MANHOLE
COVERED	A/C PAD	LIGHT STANDARD	WATER METER
SOD		UTILITY POLE	UTIL. PEDESTAL

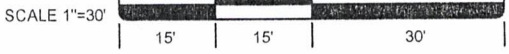

George Caldwell 11/8/13
Pamela Caldwell 11-8-13

WATERVIEW ESTATES SEC. 2
 PLAT NO 20050161
 F.B.C.P.R.

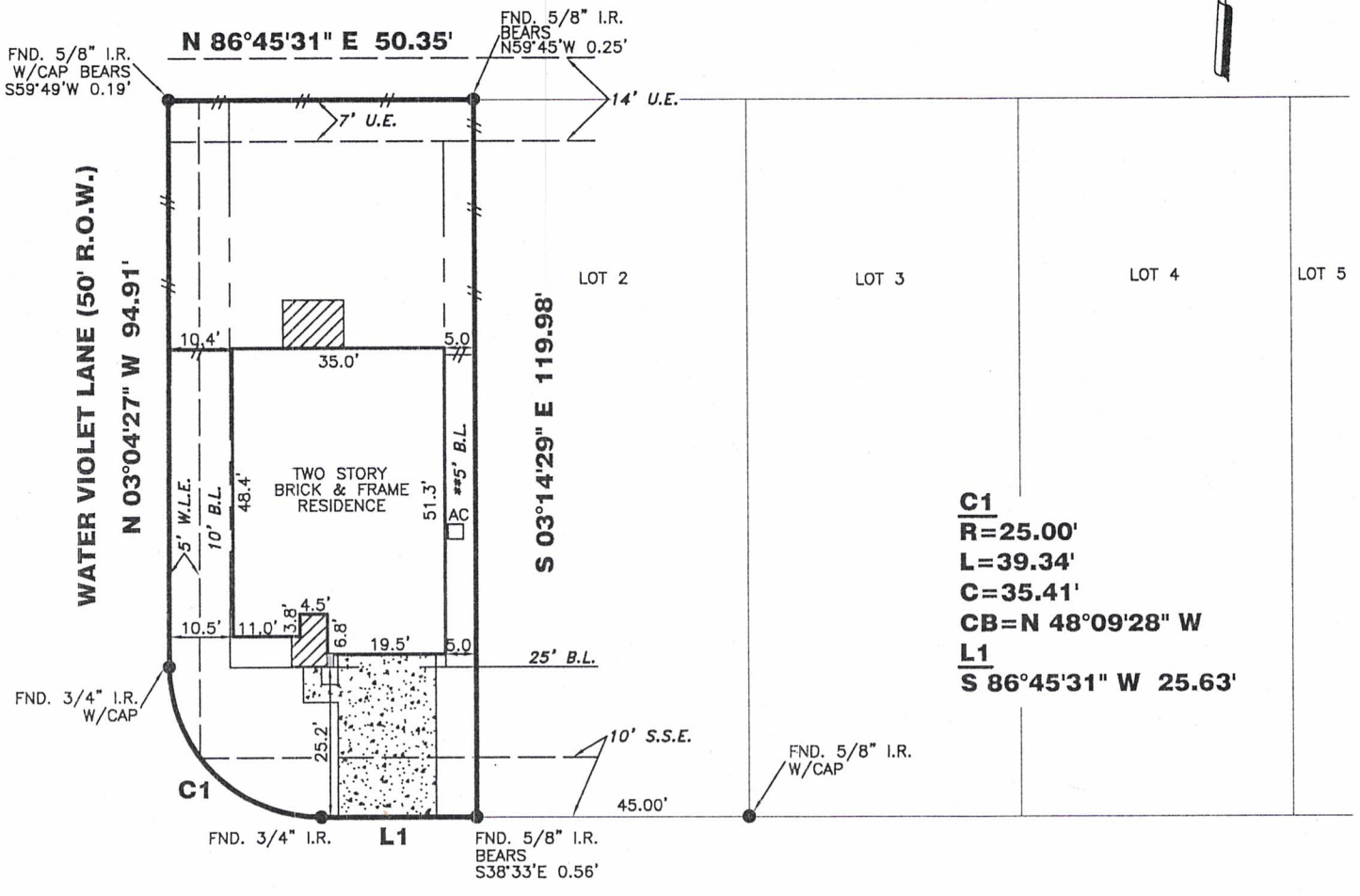

C1
R=25.00'
L=39.34'
C=35.41'
CB=N 48°09'28" W
L1
S 86°45'31" W 25.63'

20142 BROOKWOOD HOLLOW

PROPERTY INFORMATION

LOT 1 BLOCK 2
 SUBDIVISION:
 WATERVIEW ESTATES SEC. 7
 RECORDING INFO:
 PLAT NO. 20070112 PLAT RECORDS,
 FORT BEND COUNTY, TEXAS
 BORROWER:
 GEORGE CALDWELL AND PAMELA CALDWELL
 TITLE CO.
 PLATINUM TITLE PARTNERS, L.P.
 G.F.# 13-14449-20 G.F. DATE: 08-20-13
 SURVEYED FOR:
 DEVON STREET HOMES LP

DRAWING INFORMATION

TRI-TECH JOB NO: DS638-13
 CLIENT JOB NO: N/A
 DRAWN BY: MR
 BEARING BASE: REFERRED TO PLAT NORTH
 FIELD DATE: 06/28/13

FLOOD INFORMATION

F.I.R.M. NO: 48157C PANEL: 0115J
 REVISED DATE: 1-3-97 ZONE: "X"

NOTES:

ALL EASEMENTS AND BUILDING LINES SHOWN ARE PER THE RECORDED PLAT UNLESS OTHERWISE NOTED.
 ALL ROD CAPS ARE STAMPED "COTTON", UNLESS OTHERWISE NOTED.
 RESTRICTIVE COVENANTS AND EASEMENTS AS DEFINED PER PLAT NO. 20070112, P.R.F.B.C.TX., F.B.C. FILE NOS. 2004051859, 2004133762, 2007048797, 2007081615, 2008084216, 2008009939, 2008077561, 2007026772.
 C.O.H. ORDINANCE 85-1878 PER H.C.C.F. # N-253886 AND C.O.H. ORDINANCE 89-1312 PER H.C.C.F. # M-337573 AND AMENDED BY C.O.H. ORDINANCE 1999-262.
 PROPERTY SUBJECT TO RECORDED RESTRICTIONS, REGULATIONS, & ORDINANCES IF ANY.
 ABSTRACT INFORMATION PROVIDED HEREON IS BELIEVED TO BE SUFFICIENT AND CORRECT BY THE UNDERSIGNED SURVEYOR, THIS SURVEY DOES NOT CONSTITUTE A TITLE SEARCH BY THE SURVEYOR, THE ENCUMBRANCES OF RECORD, AS REFLECTED ON THIS SURVEY ARE BASED ON THE RECORDED MAP, PLAT AND/OR DEEDS IN CONJUNCTION WITH TITLE INFORMATION OBTAINED FROM THE TITLE REPORT LISTED HEREON.
 ALL BUILDING LINES, RECORDED EASEMENTS, UNRECORDED EASEMENTS, BUILDING RESTRICTIONS (DEED RESTRICTIONS, ETC.) AND ZONING ORDINANCES (INCLUDING CITY OF HOUSTON), IF ANY, THAT AFFECT SUBJECT PROPERTY SHOULD BE VERIFIED.
 THIS SURVEY DOES NOT ADDRESS ANY EAVES, GUTTERS OR OTHER OVERHANGING STRUCTURE FEATURES, WHICH MAY PROTRUDE OVER BOUNDARY, EASEMENT AND/OR BUILDING LINES, UNLESS OTHERWISE SHOWN HEREON.
 SUBJECT TO A DRAINAGE EASEMENT 20' ON EACH SIDE OF THE CENTERLINE OF ALL NATURAL DRAINAGE COURSES IN THE ADDITION AS SHOWN ON RECORDED PLAT OF SAID ADDITION.



WWW.SURVEYINGCOMPANY.COM
 10401 Westoffice Drive Phone: (713) 667-0800
 Houston Texas, 77042 Fax: (713) 667-4610
 TEXAS FIRM REG. NO. 10115900

CERTIFICATION

I, the undersigned registered professional land surveyor, do hereby state that the plat shown hereon represents a boundary survey made on the ground under my supervision of the tract or parcel of land, according to the map or plat thereof, indicated hereon.

THIS SURVEY IS VALID FOR THIS TRANSACTION ONLY. THIS SURVEY IS INVALID WITHOUT THE ORIGINAL EMBOSSED SURVEYORS SEAL AND SIGNATURE.
 © 2013, TRI-TECH SURVEYING COMPANY, L.P.

10-29-13

George Caldwell
 SURVEYOR REGISTRATION

REVISIONS

NO.	DATE	REASON	BY
1	07-30-13	FORM	KLD
2	10-26-13	FINAL	TD

FLOOD INFORMATION PROVIDED HEREON IS BASED ON SCALING THE LOCATION OF THE SUBJECT TRACT ON THE FLOOD INSURANCE RATE MAPS. THE INFORMATION SHOULD BE USED TO DETERMINE FLOOD INSURANCE RATES ONLY AND IS NOT INTENDED TO IDENTIFY SPECIFIC FLOODING CONDITIONS. WE ARE NOT RESPONSIBLE FOR THE F.I.R.M.'S ACCURACY. FLOOD INFORMATION IS SUBJECT TO LETTER OF MAP CHANGES.