



832-206-9949

www.texasedgeinspect.com

matt@texasedgeinspect.com



INSPECTED FOR

Jesse & Elva Zapata
44 S High Oaks Circle
The Woodlands, TX 77380

August 5, 2022



PROPERTY INSPECTION REPORT FORM

Jesse & Elva Zapata <i>Name of Client</i>	08/05/2022 <i>Date of Inspection</i>
44 S High Oaks Circle, The Woodlands, TX 77380 <i>Address of Inspected Property</i>	
Matthew Brading <i>Name of Inspector</i>	TREC # 22654 <i>TREC License #</i>
<i>Name of Sponsor (if applicable)</i>	<i>TREC License #</i>

PURPOSE OF INSPECTION

A real estate inspection is a visual survey of a structure and a basic performance evaluation of the systems and components of a building. It provides information regarding the general condition of a residence at the time the inspection was conducted. *It is important* that you carefully read ALL of this information. Ask the inspector to clarify any items or comments that are unclear.

RESPONSIBILITY OF THE INSPECTOR

This inspection is governed by the Texas Real Estate Commission (TREC) Standards of Practice (SOPs), which dictates the minimum requirements for a real estate inspection.

The inspector IS required to:

- use this Property Inspection Report form for the inspection;
- inspect only those components and conditions that are present, visible, and accessible at the time of the inspection;
- indicate whether each item was inspected, not inspected, or not present;
- indicate an item as Deficient (D) if a condition exists that adversely and materially affects the performance of a system or component **OR** constitutes a hazard to life, limb or property as specified by the SOPs; and
- explain the inspector’s findings in the corresponding section in the body of the report form.

The inspector IS NOT required to:

- identify all potential hazards;
- turn on decommissioned equipment, systems, utilities, or apply an open flame or light a pilot to operate any appliance;
- climb over obstacles, move furnishings or stored items;
- prioritize or emphasize the importance of one deficiency over another;
- provide follow-up services to verify that proper repairs have been made; or
- inspect system or component listed under the optional section of the SOPs (22 TAC 535.233).

RESPONSIBILITY OF THE CLIENT

While items identified as Deficient (D) in an inspection report DO NOT obligate any party to make repairs or take other actions, in the event that any further evaluations are needed, it is the responsibility of the client to obtain further evaluations and/or cost estimates from qualified service professionals regarding any items reported as Deficient (D). It is recommended that any further evaluations and/or cost estimates take place prior to the expiration of any contractual time limitations, such as option periods.

Please Note: Evaluations performed by service professionals in response to items reported as Deficient (D) on the report may lead to the discovery of additional deficiencies that were not present, visible, or accessible at the time of the inspection. Any repairs made after the date of the inspection may render information contained in this report obsolete or invalid.

REPORT LIMITATIONS

This report is provided for the benefit of the named client and is based on observations made by the named inspector on the date the inspection was performed (indicated above).

ONLY those items specifically noted as being inspected on the report were inspected.

This inspection IS NOT:

- a technically exhaustive inspection of the structure, its systems, or its components and may not reveal all deficiencies;
- an inspection to verify compliance with any building codes;
- an inspection to verify compliance with manufacturer’s installation instructions for any system or component and DOES NOT imply insurability or warrantability of the structure or its components.

NOTICE CONCERNING HAZARDOUS CONDITIONS, DEFICIENCIES, AND CONTRACTUAL AGREEMENTS

Conditions may be present in your home that did not violate building codes or common practices in effect when the home was constructed but are considered hazardous by today's standards. Such conditions that were part of the home prior to the adoption of any current codes prohibiting them may not be required to be updated to meet current code requirements. However, if it can be reasonably determined that they are present at the time of the inspection, the potential for injury or property loss from these conditions is significant enough to require inspectors to report them as Deficient (D). Examples of such hazardous conditions include:

- malfunctioning, improperly installed or missing ground fault circuit protection (GFCI) devices and arc-fault devices;
- ordinary glass in locations where modern construction techniques call for safety glass;
- malfunctioning or lack of fire safety features such as, smoke alarms, fire-rated doors in certain locations, and functional emergency escape and rescue openings in bedrooms;
- malfunctioning carbon monoxide alarms;
- excessive spacing between balusters on stairways and porches;
- improperly installed appliances;
- improperly installed or defective safety devices;
- lack of electrical bonding and grounding; and
- lack of bonding on gas piping, including corrugated stainless steel tubing (CSST).

Please Note: items identified as Deficient (D) in an inspection report DO NOT obligate any party to make repairs or take other actions. The decision to correct a hazard or any deficiency identified in an inspection report is left up to the parties to the contract for the sale or purchase of the home.

This property inspection report may include an inspection agreement (contract), addenda, and other information related to property conditions.

INFORMATION INCLUDED UNDER "ADDITIONAL INFORMATION PROVIDED BY INSPECTOR", OR PROVIDED AS AN ATTACHMENT WITH THE STANDARD FORM, IS NOT REQUIRED BY THE COMMISSION AND MAY CONTAIN CONTRACTUAL TERMS BETWEEN THE INSPECTOR AND YOU, AS THE CLIENT. THE COMMISSION DOES NOT REGULATE CONTRACTUAL TERMS BETWEEN PARTIES. IF YOU DO NOT UNDERSTAND THE EFFECT OF ANY CONTRACTUAL TERM CONTAINED IN THIS SECTION OR ANY ATTACHMENTS, CONSULT AN ATTORNEY.

This confidential report is prepared exclusively for Jesse & Elva Zapata on 08/05/2022.

© Texas Edge Home Inspections, PLLC. (832)206-9949 www.texasedgeinspect.com

Page 2 of 71

REI 7-6 (8/9/21)

Promulgated by the Texas Real Estate Commission • (512) 936-3000 • www.trec.texas.gov

ADDITIONAL INFORMATION PROVIDED BY INSPECTOR

Inspection Time In: **9 am** Time Out: **12:45 pm** Property was: **Vacant**
Building Orientation (For Purpose Of This Report Front Faces): **North**
Weather Conditions During Inspection: **Sunny**
Outside temperature during inspection: **80 ° to 90 ° Degrees**
Parties present at inspection: **Buyers Agent, Potential Buyer**

THIS REPORT IS PAID AND PREPARED FOR THE EXCLUSIVE USE BY Jesse & Elva Zapata. THIS COPYRIGHTED REPORT IS NOT VALID WITHOUT THE SIGNED INSPECTION AGREEMENT.

THIS REPORT IS NOT TRANSFERABLE FROM CLIENT NAMED ABOVE.

SCOPE OF INSPECTION

These standards of practice define the minimum levels of inspection required for substantially completed residential improvements to real property up to four dwelling units. A real estate inspection is a non-technically exhaustive, limited visual survey and basic performance evaluation of the systems and components of a building using normal controls and does not require the use of specialized equipment or procedures. The purpose of the inspection is to provide the client with information regarding the general condition of the residence at the time of inspection. The inspector may provide a higher level of inspection performance than required by these standards of practice and may inspect components and systems in addition to those described by the standards of practice.

GENERAL LIMITATIONS

The inspector is not required to:

(A) inspect:

- (i) items other than those listed within these standards of practice;
- (ii) elevators;
- (iii) detached buildings, decks, docks, fences, or waterfront structures or equipment;
- (iv) anything buried, hidden, latent, or concealed;
- (v) sub-surface drainage systems;
- (vi) automated or programmable control systems, automatic shut-off, photoelectric sensors, timers, clocks, metering devices, signal lights, lightning arrestor system, remote controls, security or data distribution systems, solar panels, outdoor kitchens, gas grills (built-in or free standing), refrigerators (built-in or free standing), wine coolers, ice makers or smart home automation components; or refrigerators (built-in or free standing), wine coolers, ice makers or smart home automation components; or
- (vii) concrete flatwork such as; driveways, sidewalks, walkways, paving stones or patios;

(B) report:

- (i) past repairs that appear to be effective and workmanlike except as specifically required by these standards;
- (ii) cosmetic or aesthetic conditions; or
- (iii) wear and tear from ordinary use;

(C) determine:

- (i) insurability, warrantability, suitability, adequacy, compatibility, capacity, reliability, marketability, operating costs, recalls, counterfeit products, product lawsuits, life expectancy, age, energy efficiency, vapor barriers, thermostatic performance, compliance with any code, listing, testing or protocol authority, utility sources, or manufacturer or regulatory requirements except as specifically required by these standards;
- (ii) the presence or absence of pests, termites, or other wood-destroying insects or organisms;
- (iii) the presence, absence, or risk of asbestos, lead-based paint, **MOLD**, mildew, corrosive or contaminated drywall "Chinese Drywall" or any other environmental hazard, environmental pathogen, carcinogen, toxin, mycotoxin, pollutant, fungal presence or activity, or poison;
- (iv) types of wood or preservative treatment and fastener compatibility; or
- (v) the cause or source of a conditions;

This confidential report is prepared exclusively for Jesse & Elva Zapata on 08/05/2022.

© Texas Edge Home Inspections, PLLC. (832)206-9949 www.texasedgeinspect.com

Page 3 of 71

REI 7-6 (8/9/21)

Promulgated by the Texas Real Estate Commission • (512) 936-3000 • www.trec.texas.gov

(D) anticipate future events or conditions, including but not limited to:

- (i) decay, deterioration, or damage that may occur after the inspection;
 - (ii) deficiencies from abuse, misuse or lack of use;
 - (iii) changes in performance of any component or system due to changes in use or occupancy;
 - (iv) the consequences of the inspection or its effects on current or future buyers and sellers;
 - (v) common household accidents, personal injury, or death;
 - (vi) the presence of water penetrations; or
 - (vii) future performance of any item;
- (E) operate shut-off, safety, stop, pressure or pressure-regulating valves or items requiring the use of codes, keys, combinations, or similar devices;
- (F) designate conditions as safe;
- (G) recommend or provide engineering, architectural, appraisal, mitigation, physical surveying, realty, or other specialist services;
- (H) review historical records, installation instructions, repair plans, cost estimates, disclosure documents, or other reports;
- (I) verify sizing, efficiency, or adequacy of the ground surface drainage system;
- (J) verify sizing, efficiency, or adequacy of the gutter and downspout system;
- (K) operate recirculation or sump pumps;
- (L) remedy conditions preventing inspection of any item;
- (M) apply open flame or light a pilot to operate any appliance;
- (N) turn on decommissioned equipment, systems or utility services; or
- (O) provide repair cost estimates, recommendations, or re-inspection services.

THE CLIENT, BY ACCEPTING THIS PROPERTY INSPECTION REPORT OR RELYING UPON IT IN ANY WAY, EXPRESSLY AGREES TO THE SCOPE OF INSPECTION, GENERAL LIMITATIONS AND INSPECTION AGREEMENT INCLUDED IN THIS INSPECTION REPORT.

This inspection report is made for the sole purpose of assisting the purchaser to determine his and/or her own opinion of feasibility of purchasing the inspected property and does not warrant or guarantee all defects to be found. If you have any questions or are unclear regarding our findings, please call our office prior to the expiration of any time limitations such as option periods.

This report contains technical information. If you were not present during this inspection, please call the office to arrange for a consultation with your inspector. If you choose not to consult with the inspector, this inspection company cannot be held liable for your understanding or misunderstanding of the reports content.

The contents of this report are for the sole use of the client named above and no other person or party may rely on this report for any reason or purpose whatsoever without the prior written consent of the inspector who authored the report. Any person or party who chooses to rely on this report for any reason or purpose whatsoever without the express written consent of the inspector does so at their own risk and by doing so without the prior written consent of the inspector waives any claim of error or deficiency in this report.

This report is not intended to be used for determining insurability or warrantability of the structure and may not conform to the Texas Department of Insurance guidelines for property insurability. *This report is not to be used by or for any property and/or home warranty company.*

The digital pictures within this report are a representative sample of inaccessible areas, deficiencies or damages in place and should not be considered to show all of the inaccessible areas, deficiencies or damages observed. There will be inaccessible areas, deficiencies or damages not represented with digital imaging.

This confidential report is prepared exclusively for Jesse & Elva Zapata on 08/05/2022.

© Texas Edge Home Inspections, PLLC. (832)206-9949 www.texasedgeinspect.com

Page 4 of 71

REI 7-6 (8/9/21)

Promulgated by the Texas Real Estate Commission • (512) 936-3000 • www.trec.texas.gov

I=Inspected

NI=Not Inspected

NP=Not Present

D=Deficient

I NI NP D

I. STRUCTURAL SYSTEMS

A. Foundations

Type of Foundation(s): Slab on Ground

Comments:

- One or more of the post tension cable ends are exposed and need to be properly sealed on the back side of the structure.



- The foundation rebar is visible at the edge of the foundation beam and needs to be properly covered on the right side of the structure.



This confidential report is prepared exclusively for Jesse & Elva Zapata on 08/05/2022.

© Texas Edge Home Inspections, PLLC. (832)206-9949 www.texasedgeinspect.com

Page 5 of 71

REI 7-6 (8/9/21)

Promulgated by the Texas Real Estate Commission • (512) 936-3000 • www.trec.texas.gov

I=Inspected

NI=Not Inspected

NP=Not Present

D=Deficient

I	NI	NP	D
---	----	----	---

Notice: This inspection is one of first impression and the inspector was not provided with any historical information pertaining to the structural integrity of the inspected real property. This is a limited cursory and visual survey of the accessible general conditions and circumstances present at the time of this inspection. Opinions are based on general observations made without the use of specialized tools or procedures. Therefore, the opinions expressed are one of apparent conditions and not of absolute fact and are only good for the date and time of this inspection.

The inspection of the foundation may show it to be providing adequate support for the structure or having movement typical to this region, at the time of the inspection. This does not guarantee the future life or failure of the foundation. ***The Inspector is not a structural engineer. This inspection is not an engineering report or evaluation and should not be considered one, either expressed or implied.*** If any cause of concern is noted on this report, or if you want further evaluation, you should consider an evaluation by an engineer of your choice.

This confidential report is prepared exclusively for Jesse & Elva Zapata on 08/05/2022.

© Texas Edge Home Inspections, PLLC. (832)206-9949 www.texasedgeinspect.com

Page 6 of 71

REI 7-6 (8/9/21)

Promulgated by the Texas Real Estate Commission • (512) 936-3000 • www.trec.texas.gov

I=Inspected

NI=Not Inspected

NP=Not Present

D=Deficient

I	NI	NP	D
---	----	----	---

B. Grading and Drainage

Comments:

Grading & Drainage

- Poor to negative site drainage was observed on the front side of the structure. Proper drainage is needed to help prevent water from standing and/or pooling next to the foundation beam. Corrective measures may be needed if the water stands within 10-feet of the foundation perimeter beam for more than 24-hours.



- Fill dirt is needed on the right side of the structure. The low spots in the finished grade (ground) adjacent to the foundation perimeter wall need to be filled in to help prevent water from standing and/or ponding next to the foundation area.



This confidential report is prepared exclusively for Jesse & Elva Zapata on 08/05/2022.

© Texas Edge Home Inspections, PLLC. (832)206-9949 www.texasedgeinspect.com

Page 7 of 71

REI 7-6 (8/9/21)

Promulgated by the Texas Real Estate Commission • (512) 936-3000 • www.trec.texas.gov

I=Inspected

NI=Not Inspected

NP=Not Present

D=Deficient

I	NI	NP	D
---	----	----	---

Notice: There is an underground and/or surface drainage system in place. The inspector cannot and will not be able to verify the operation, sizing, efficiency or adequacy of the underground and/or surface drainage system. If there are any questions or concerns with this system or the effectiveness of the system, you should consult with the current owner or the appropriate specialist related to this type of system.



Gutter & Downspout System

- **Note:** The gutter downspouts should discharge water at least thirty-six inches (36") away from the foundation perimeter beam. Storm water should be encouraged to flow away from the structure at the points of discharge.



This confidential report is prepared exclusively for Jesse & Elva Zapata on 08/05/2022.

© Texas Edge Home Inspections, PLLC. (832)206-9949 www.texasedgeinspect.com

Page 8 of 71

REI 7-6 (8/9/21)

Promulgated by the Texas Real Estate Commission • (512) 936-3000 • www.trec.texas.gov

I=Inspected

NI=Not Inspected

NP=Not Present

D=Deficient

I	NI	NP	D
---	----	----	---

C. Roof Covering Materials

Type(s) of Roof Covering: Composition

Viewed From: Walked on roof

Comments:

General Photos of Roof

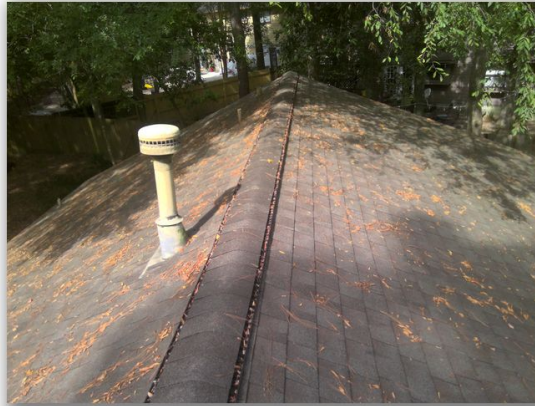
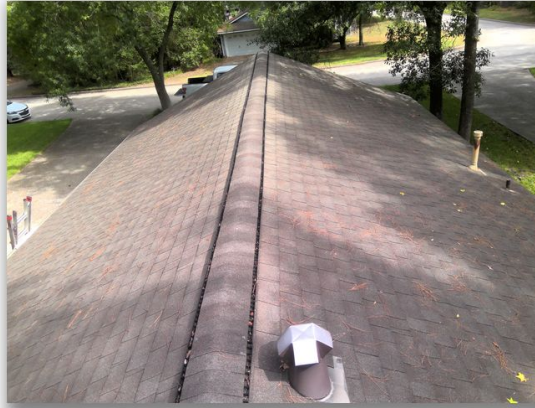

Roof Covering

This confidential report is prepared exclusively for Jesse & Elva Zapata on 08/05/2022.

© Texas Edge Home Inspections, PLLC. (832)206-9949 www.texasedgeinspect.com

I=Inspected

NI=Not Inspected

NP=Not Present

D=Deficient

I NI NP D

- Algae and/or an organic growth observed at various areas of the roof covering.



I=Inspected

NI=Not Inspected

NP=Not Present

D=Deficient

I	NI	NP	D
---	----	----	---

- **Note:** Roof fasteners (nails and/or staples) were observed to be exposed and should be properly sealed at the ridge caps and flashing areas. Examples are pictured below but not limited to:



- **Note:** All debris, such as leaf's and branches, should be removed from the roof structure.



This confidential report is prepared exclusively for Jesse & Elva Zapata on 08/05/2022.

© Texas Edge Home Inspections, PLLC. (832)206-9949 www.texasedgeinspect.com

Page 11 of 71

REI 7-6 (8/9/21)

Promulgated by the Texas Real Estate Commission • (512) 936-3000 • www.trec.texas.gov

I=Inspected

NI=Not Inspected

NP=Not Present

D=Deficient

I	NI	NP	D
---	----	----	---

Flashing Details

- The lead jack flashing at the plumbing vent stack needs to be checked, reset or repaired as necessary. The lead jack flashing detail was observed to be damaged. This condition should be repaired to prevent water intrusion at this point.



- The storm collar at the roof level vent pipe for the gas equipment is missing and should be replaced to help prevent water intrusion within the roof structure.



I=Inspected

NI=Not Inspected

NP=Not Present

D=Deficient

I	NI	NP	D
---	----	----	---

- Recommend painting all metal flashing & flues to help prevent rust/deterioration.



This confidential report is prepared exclusively for Jesse & Elva Zapata on 08/05/2022.

© Texas Edge Home Inspections, PLLC. (832)206-9949 www.texasedgeinspect.com

Page 13 of 71

REI 7-6 (8/9/21)

Promulgated by the Texas Real Estate Commission • (512) 936-3000 • www.trec.texas.gov

I=Inspected

NI=Not Inspected

NP=Not Present

D=Deficient

I NI NP D

<p>Notice: Life expectancy of the roofing material is not covered by this property inspection report. If any concerns exist about the roof covering life expectancy or potential for future problems, a roofing specialist should be consulted. The Inspector cannot offer an opinion or warranty as to whether the roof has leaked in the past, leaks now, or may be subject to future leaks, either expressed or implied.</p> <p>The inspection of this roof may show it to be functioning as intended or in need of minor repairs. This inspection does not determine the insurability of the roof. You are strongly encouraged to have your Insurance Company physically inspect the roof, prior to the expiration of any time limitations such as option or warranty periods, to fully evaluate the insurability of the roof.</p>

I=Inspected

NI=Not Inspected

NP=Not Present

D=Deficient

I	NI	NP	D
---	----	----	---

-
-
-
-

D. Roof Structures and Attics

Viewed From: From Interior of Attic

Approximate Average Depth of Insulation: 10" to 13"

(**Note:** Generally recommended depth of attic floor insulation is approximately 10+ inches to achieve a R30 rating.)

Insulation Type: Loose Filled

Description of Roof Structure: Rafter Assembly

Attic Accessibility: Partial

Comments:

General Photos of Rafter Assembly



I=Inspected

NI=Not Inspected

NP=Not Present

D=Deficient

I	NI	NP	D
---	----	----	---

Roof Structure

- **Note:** The roof structure purlins are not properly sized to the rafters they support in one or more locations. This item met building standards at the time the home was built. The building standards have changed and Per TREC standards of practice we are required to note this item as a deficiency. Under current building standards, the purlin(s) should be the same size as the rafters they support.

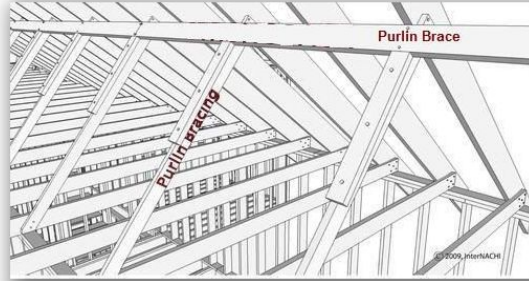

- Purlin brace has pulled loose over the garage area.



This confidential report is prepared exclusively for Jesse & Elva Zapata on 08/05/2022.

© Texas Edge Home Inspections, PLLC. (832)206-9949 www.texasedgeinspect.com

Page 16 of 71

REI 7-6 (8/9/21)

Promulgated by the Texas Real Estate Commission • (512) 936-3000 • www.trec.texas.gov

I=Inspected

NI=Not Inspected

NP=Not Present

D=Deficient

I	NI	NP	D
---	----	----	---

Attic Ventilation

All components were found to be performing and in satisfactory condition on the day of the inspection.

Attic Insulation

All components were found to be performing and in satisfactory condition on the day of the inspection.



This confidential report is prepared exclusively for Jesse & Elva Zapata on 08/05/2022.

© Texas Edge Home Inspections, PLLC. (832)206-9949 www.texasedgeinspect.com

Page 17 of 71

REI 7-6 (8/9/21)

Promulgated by the Texas Real Estate Commission • (512) 936-3000 • www.trec.texas.gov

I=Inspected

NI=Not Inspected

NP=Not Present

D=Deficient

I	NI	NP	D
---	----	----	---

Attic Ladder

All components were found to be performing and in satisfactory condition on the day of the inspection.



This confidential report is prepared exclusively for Jesse & Elva Zapata on 08/05/2022.

© Texas Edge Home Inspections, PLLC. (832)206-9949 www.texasedgeinspect.com

Page 18 of 71

REI 7-6 (8/9/21)

Promulgated by the Texas Real Estate Commission • (512) 936-3000 • www.trec.texas.gov

I=Inspected

NI=Not Inspected

NP=Not Present

D=Deficient

I	NI	NP	D
---	----	----	---

-

E. Walls (Interior and Exterior)

Comments:

Description of Exterior Cladding: Wood Type Veneer, Brick Veneer, Fiber Cement Board

Interior Walls & Surfaces

Note: There is evidence of painting and patching to the interior finish and prior interior finish repairs. This condition could limit the Inspectors visual observations and ability to render accurate opinions as to the performance of the structure.

All components were found to be performing and in satisfactory condition on the day of the inspection.

I=Inspected

NI=Not Inspected

NP=Not Present

D=Deficient

I	NI	NP	D
---	----	----	---

Exterior Walls & Surfaces

- The area between the exterior cladding / veneer and all of the wall penetrations / openings need to be properly sealed. Areas such as utility connections, downspouts, hose bibbs, lighting fixtures, receptacles etc. It is recommended to use an elastomeric caulking / sealant. Examples are pictured below but not limited to:

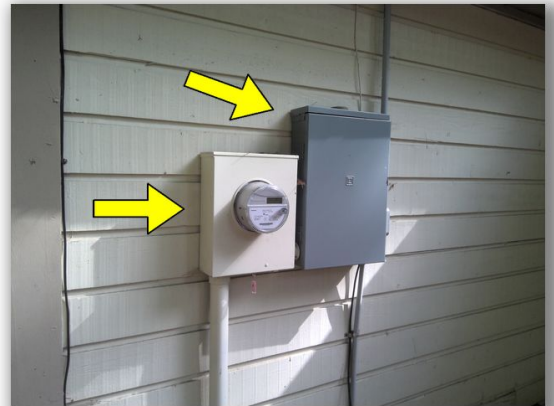

This confidential report is prepared exclusively for Jesse & Elva Zapata on 08/05/2022.

© Texas Edge Home Inspections, PLLC. (832)206-9949 www.texasedgeinspect.com

Page 20 of 71

REI 7-6 (8/9/21)

Promulgated by the Texas Real Estate Commission • (512) 936-3000 • www.trec.texas.gov

I=Inspected

NI=Not Inspected

NP=Not Present

D=Deficient

I	NI	NP	D
---	----	----	---

- Caulking improvements are recommended for the area between the exterior veneer & trim in various locations. It is recommended to use an elastomeric caulking. Examples are pictured below but not limited to:



This confidential report is prepared exclusively for Jesse & Elva Zapata on 08/05/2022.

© Texas Edge Home Inspections, PLLC. (832)206-9949 www.texasedgeinspect.com

Page 21 of 71

REI 7-6 (8/9/21)

Promulgated by the Texas Real Estate Commission • (512) 936-3000 • www.trec.texas.gov

I=Inspected

NI=Not Inspected

NP=Not Present

D=Deficient

I	NI	NP	D
---	----	----	---

- Caulking improvements are recommended for the area between the exterior veneer and the garage door trim boards. It is recommended to use an elastomeric caulking. Examples are pictured below but not limited to:



I=Inspected

NI=Not Inspected

NP=Not Present

D=Deficient

I	NI	NP	D
---	----	----	---

-

F. Ceilings and Floors

Comments:

Ceilings

- The garage ceiling is opened to the attic space. Under current building standards the garage ceiling should be enclosed / separated from the attic space.



Floors

- **Note:** Some cracking of the garage concrete floor finish was observed.



This confidential report is prepared exclusively for Jesse & Elva Zapata on 08/05/2022.

© Texas Edge Home Inspections, PLLC. (832)206-9949 www.texasedgeinspect.com

I=Inspected

NI=Not Inspected

NP=Not Present

D=Deficient

I	NI	NP	D
---	----	----	---

G. Doors (Interior and Exterior)

Comments:

Interior Doors

- The door is not latching properly to the front corner bedroom closet.
- The door is sticking to the front corner bedroom closet.
- The door is not latching properly to the master bedroom closet.

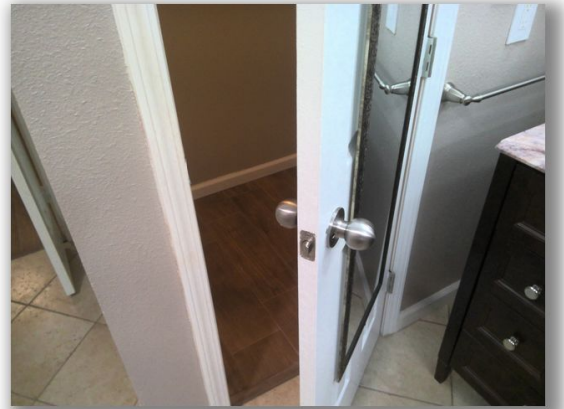
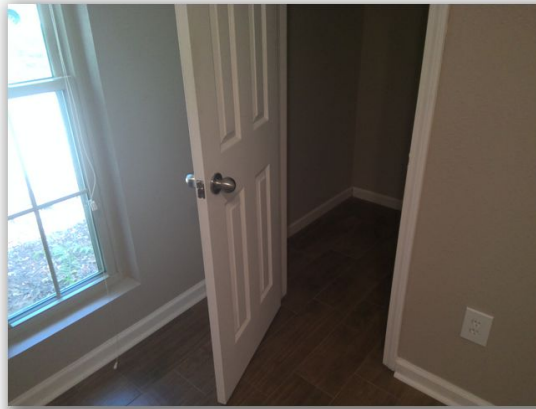

- The door is missing to the laundry room.

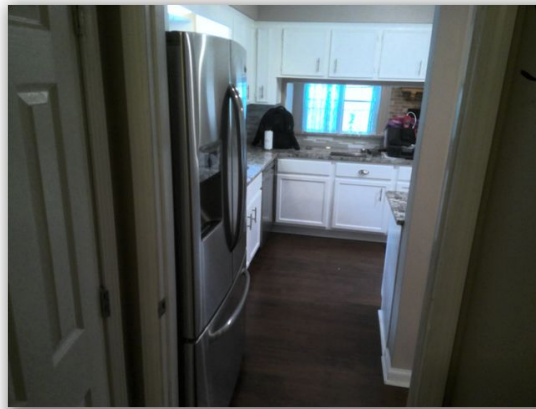

This confidential report is prepared exclusively for Jesse & Elva Zapata on 08/05/2022.

© Texas Edge Home Inspections, PLLC. (832)206-9949 www.texasedgeinspect.com

Page 24 of 71

REI 7-6 (8/9/21)

Promulgated by the Texas Real Estate Commission • (512) 936-3000 • www.trec.texas.gov

I=Inspected

NI=Not Inspected

NP=Not Present

D=Deficient

I	NI	NP	D
---	----	----	---

Exterior Doors

- The door hardware is missing to the backyard entry door.



Overhead Garage Door

All components were found to be performing and in satisfactory condition on the day of the inspection.

Garage Entry Door

- The garage entry door is not equipped with a self-closing device.



I=Inspected

NI=Not Inspected

NP=Not Present

D=Deficient

I	NI	NP	D
---	----	----	---

-
-
-
-

H. Windows

Comments:

Window Screens

All components were found to be performing and in satisfactory condition on the day of the inspection.

Windows

All components were found to be performing and in satisfactory condition on the day of the inspection.

Safety Glass

(Under current building standards the following are considered hazardous locations that require safety glass.)

- Glass in individual fixed or operable panels within 18-inches of the floor. Examples are pictured below but not limited to:

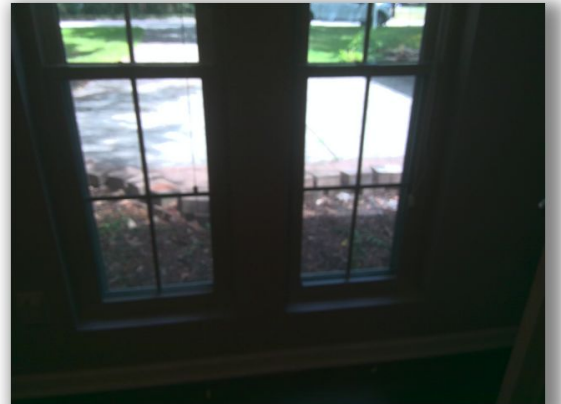

This confidential report is prepared exclusively for Jesse & Elva Zapata on 08/05/2022.

© Texas Edge Home Inspections, PLLC. (832)206-9949 www.texasedgeinspect.com

I=Inspected

NI=Not Inspected

NP=Not Present

D=Deficient

I	NI	NP	D
---	----	----	---

I. Stairways (Interior and Exterior)

Comments:

J. Fireplaces and Chimneys

Comments:

- The gas log assembly appears to be inoperative at the time of this inspection. I was unable to get the gas logs to respond to the pilot assembly / controls. This condition needs to be further evaluated and corrected as necessary.



This confidential report is prepared exclusively for Jesse & Elva Zapata on 08/05/2022.

© Texas Edge Home Inspections, PLLC. (832)206-9949 www.texasedgeinspect.com

I=Inspected

NI=Not Inspected

NP=Not Present

D=Deficient

I	NI	NP	D
---	----	----	---

-
-
-
-

K. Porches, Balconies, Decks, and Carports

Comments:

Porches

All components were found to be performing and in satisfactory condition on the day of the inspection.

Driveway

- Minor cracks and/or deficiencies were observed in the driveway.



This confidential report is prepared exclusively for Jesse & Elva Zapata on 08/05/2022.

© Texas Edge Home Inspections, PLLC. (832)206-9949 www.texasedgeinspect.com

Page 28 of 71

REI 7-6 (8/9/21)

Promulgated by the Texas Real Estate Commission • (512) 936-3000 • www.trec.texas.gov

I=Inspected

NI=Not Inspected

NP=Not Present

D=Deficient

I NI NP D

II. ELECTRICAL SYSTEMS

A. Service Entrance and Panels

Comments:

Panel Box

Box Rating and/or Main Disconnect Rating: 100 amps

Box Location: South Exterior Wall

Cabinet Manufacturer: Square D

Branch Circuit Wire Type: Copper

Note: When D (**D=Deficient**) is marked. It is recommended that this item be fully investigated by a Qualified Licensed Electrician, prior to the expiration of any time limitations such as option or warranty periods, to fully evaluate the integrity of the entire electrical system.

- The breakers (overcurrent devices) in the electrical panel are not properly labeled.



- Note: There were circuit breakers in the main electrical service panel that were not listed by the panel manufacturer. Because circuit breakers were made by different manufacturers, they vary in design. Panel manufacturers typically require that breakers manufactured by their company be used in their panels unless otherwise indicated on the panel label. Breakers from one manufacturer used in the panel of another manufacturer may result in poor connections which can create a potential fire or shock hazard. I recommend correction by a licensed electrician.

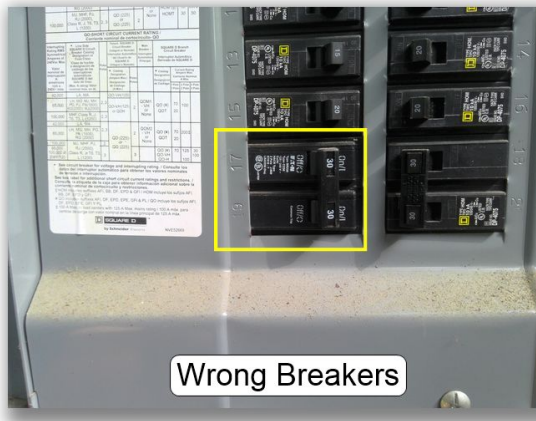

This confidential report is prepared exclusively for Jesse & Elva Zapata on 08/05/2022.

© Texas Edge Home Inspections, PLLC. (832)206-9949 www.texasedgeinspect.com

Page 29 of 71

REI 7-6 (8/9/21)

Promulgated by the Texas Real Estate Commission • (512) 936-3000 • www.trec.texas.gov

I=Inspected

NI=Not Inspected

NP=Not Present

D=Deficient

I	NI	NP	D
---	----	----	---

- There was an over-sized wire observed on a 20 amp breaker. This breaker is not designed to connect to such a large conductor. Further evaluation is recommended.

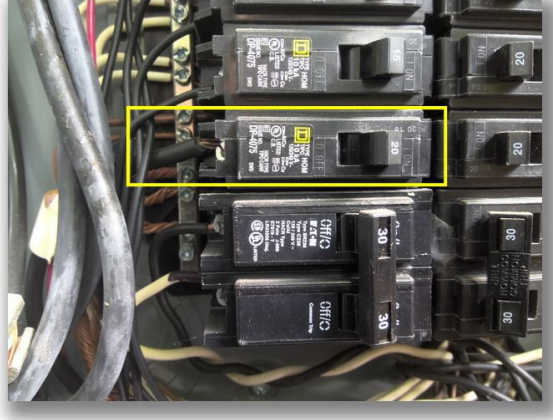

- There was no GFCI protection device observed to be installed for the Oven (unless hardwired) AC and Dryer circuits. This is considered an "as built" condition however it should be noted that it does not meet current building standards according to the NEC (National Electrical Code)

Arc-Fault Circuit Interrupter Protection (AFCI)

- None of the required dwelling unit devices, receptacle and lighting outlets (switches, receptacles and fixtures) are connected to an arc-fault circuit-interrupter (AFCI) circuit device. Under the current National Electrical Code, all of the living area devices, receptacle and lighting outlets (switches, receptacles and fixtures) should be connected to an arc-fault circuit interrupter (AFCI) device.

This confidential report is prepared exclusively for Jesse & Elva Zapata on 08/05/2022.

© Texas Edge Home Inspections, PLLC. (832)206-9949 www.texasedgeinspect.com

Page 30 of 71

REI 7-6 (8/9/21)

Promulgated by the Texas Real Estate Commission • (512) 936-3000 • www.trec.texas.gov

I=Inspected

NI=Not Inspected

NP=Not Present

D=Deficient

I	NI	NP	D
---	----	----	---

Distribution Wiring

- All exposed distribution wiring should be properly enclosed in conduit. Exposed wiring was observed outside of the garage.



- All exposed distribution wiring should be properly enclosed in conduit. Exposed wiring was observed in the kitchen cabinet above the cooktop.

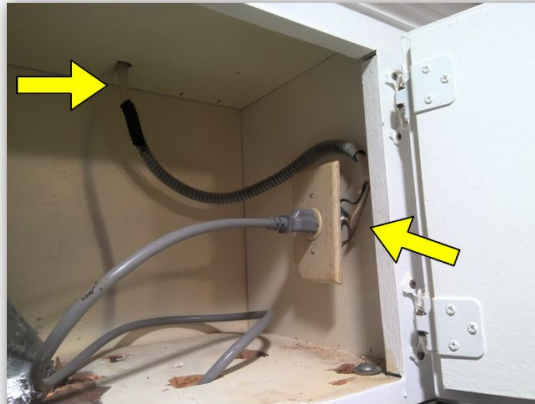

This confidential report is prepared exclusively for Jesse & Elva Zapata on 08/05/2022.

© Texas Edge Home Inspections, PLLC. (832)206-9949 www.texasedgeinspect.com

Page 31 of 71

REI 7-6 (8/9/21)

Promulgated by the Texas Real Estate Commission • (512) 936-3000 • www.trec.texas.gov

I=Inspected

NI=Not Inspected

NP=Not Present

D=Deficient

I	NI	NP	D
---	----	----	---

Grounding / Bonding

- I was unable to locate the electrical bond connection for the gas piping back to the grounding electrode system. All bond connections should be accessible for inspection, repair or replacement. This condition should be further investigated and corrected if necessary.
- I was unable to locate the electrical bond connection for the metal water piping to the grounding electrode system. All bond connections should be accessible for inspection, repair or replacement. This condition should be further investigated and corrected if necessary.

General Photo(s) of Grounding Electrode(s)



I=Inspected

NI=Not Inspected

NP=Not Present

D=Deficient

I	NI	NP	D
---	----	----	---

B. Branch Circuits, Connected Devices, and Fixtures

Type of Wiring: Copper

Comments:

Receptacle Outlets

- One or more of the outlets in throughout the house were observed to not be tamper resistant. All outlets less than 5 1/2' from the ground are required to be tamper resistant.
- The garage receptacles do not appear to be connected to a ground fault circuit interrupter (GFCI) device. Under current electrical standards, all of the garage receptacles should have GFCI protection.

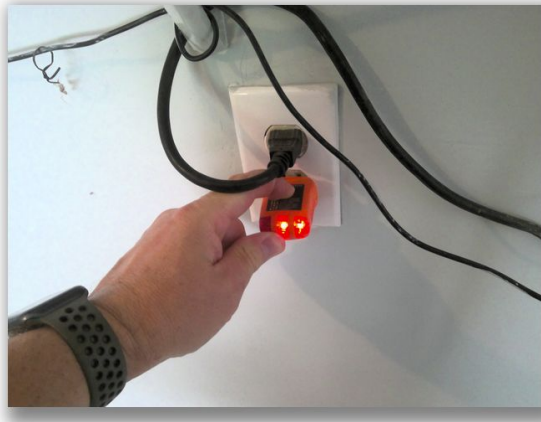

- Not all of the kitchen counter top receptacles appear to be connected to a ground fault circuit interrupter (GFCI) device. Under current electrical standards, all of the kitchen counter top receptacles and any receptacle within 6-feet of the sink should have GFCI protection.



This confidential report is prepared exclusively for Jesse & Elva Zapata on 08/05/2022.

© Texas Edge Home Inspections, PLLC. (832)206-9949 www.texasedgeinspect.com

I=Inspected

NI=Not Inspected

NP=Not Present

D=Deficient

I	NI	NP	D
---	----	----	---

- One or more of the receptacles were observed to have an open ground connection in the living room.
- One or more of the receptacle cover plates are damaged in the living room.



- One or more of the receptacles is missing its cover plate in the laundry room.



This confidential report is prepared exclusively for Jesse & Elva Zapata on 08/05/2022.

© Texas Edge Home Inspections, PLLC. (832)206-9949 www.texasedgeinspect.com

Page 34 of 71

REI 7-6 (8/9/21)

Promulgated by the Texas Real Estate Commission • (512) 936-3000 • www.trec.texas.gov

I=Inspected

NI=Not Inspected

NP=Not Present

D=Deficient

I	NI	NP	D
---	----	----	---

Switches

- **Note:** I was unable to determine the operation end of one or more of the switches.



I=Inspected

NI=Not Inspected

NP=Not Present

D=Deficient

I	NI	NP	D
---	----	----	---

Fixtures

- One or more of the light fixtures appear to be inoperative in various locations throughout the house. This may be due to a bad bulb or some other unknown condition. This condition should be further evaluated and corrected as necessary.



I=Inspected

NI=Not Inspected

NP=Not Present

D=Deficient

I NI NP D

- One or more of the closet light fixtures appear to be installed without globes and/or covers. Safety precautions should be taken around these light fixtures.



Smoke Alarms

Note: It is recommended to replace the batteries in all of the smoke detectors once a year for reasons of safety.

- There are not enough smoke alarms located in the home. Under current building standards, there should be a smoke alarm located in each sleeping room, outside each separate sleeping area in the immediate vicinity of the sleeping rooms, and on each additional story of the dwelling.

SECTION R314 SMOKE ALARMS

R314.3 Location. Smoke alarms shall be installed in the following locations:

1. In each sleeping room.
2. Outside each separate sleeping area in the immediate vicinity of the bedrooms.
3. On each additional story of the dwelling, including basements and habitable attics but not including crawl spaces and uninhabitable attics. In dwellings or dwelling units with split levels and without an intervening door between the adjacent levels, a smoke alarm installed on the upper level shall suffice for the adjacent lower level provided that the lower level is less than one full story below the upper level.

Carbon Monoxide Alarms

All components were found to be performing and in satisfactory condition on the day of the inspection.

Doorbell / Chime

All components were found to be performing and in satisfactory condition on the day of the inspection.

This confidential report is prepared exclusively for Jesse & Elva Zapata on 08/05/2022.

© Texas Edge Home Inspections, PLLC. (832)206-9949 www.texasedgeinspect.com

Page 37 of 71

REI 7-6 (8/9/21)

Promulgated by the Texas Real Estate Commission • (512) 936-3000 • www.trec.texas.gov

I=Inspected

NI=Not Inspected

NP=Not Present

D=Deficient

I NI NP D

III. HEATING, VENTILATION AND AIR CONDITIONING SYSTEMS

A. Heating Equipment

Type of Systems:

Energy Sources:

Comments:

Central Heating System – Energy Source: Gas

Brand Name: Unable To Determine

This component appears to be performing adequately at the time of this inspection. It is achieving an operation, function, or configuration consistent with accepted industry practices for its age.

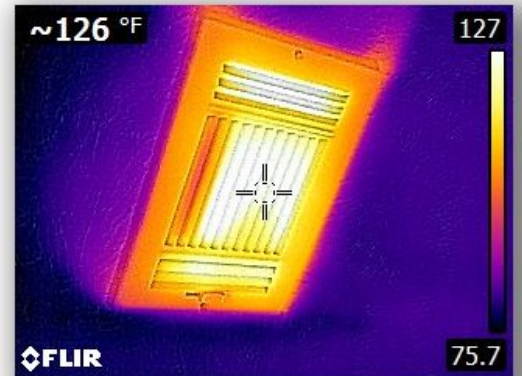
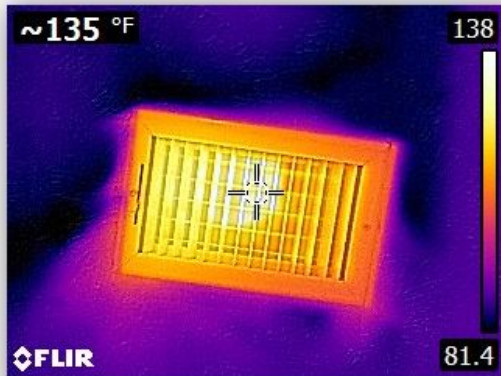

This confidential report is prepared exclusively for Jesse & Elva Zapata on 08/05/2022.

© Texas Edge Home Inspections, PLLC. (832)206-9949 www.texasedgeinspect.com

Page 38 of 71

REI 7-6 (8/9/21)

Promulgated by the Texas Real Estate Commission • (512) 936-3000 • www.trec.texas.gov

I=Inspected

NI=Not Inspected

NP=Not Present

D=Deficient

I	NI	NP	D
---	----	----	---

- The attic equipment service platform is inadequate or missing. There should be at least a 30 X 30 inch floored service space in front of the service side of the equipment.



- The heater gas supply line is not equipped with a sediment trap just before the gas appliance connector. This condition does not meet current installation requirements and should be corrected.

Samples of correct sediment trap installation.

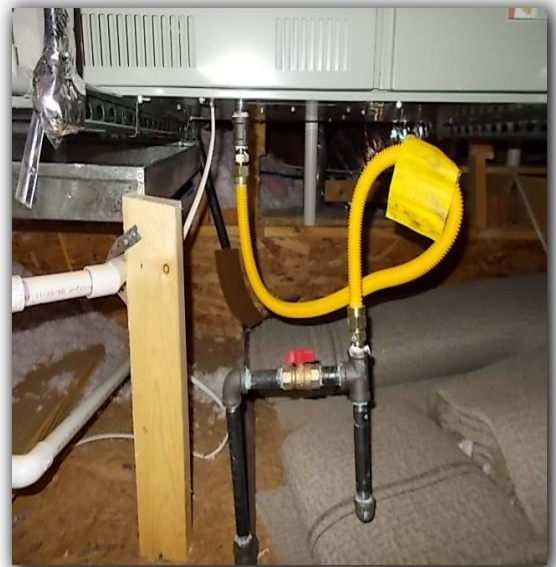
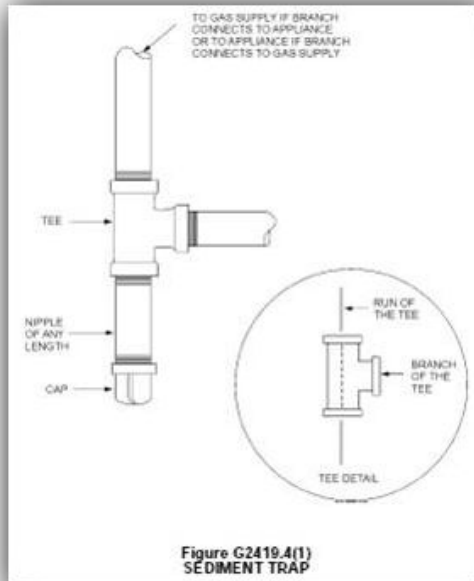

This confidential report is prepared exclusively for Jesse & Elva Zapata on 08/05/2022.

© Texas Edge Home Inspections, PLLC. (832)206-9949 www.texasedgeinspect.com

I=Inspected

NI=Not Inspected

NP=Not Present

D=Deficient

I NI NP D

B. Cooling Equipment

Type of Systems:

Comments:

Central Cooling System

Today's Temperature Differential (Delta-T): 21

Approximate System Age: **1998**

Approximate System SEER: **Unable To Determine**

Approximate System Size: **3.5 ton**

Location: **Interior Wall Mounted**

Brand Name: International Comfort

This component appears to be performing adequately at the time of this inspection. It is achieving an operation, function, or configuration consistent with accepted industry practices for its age.

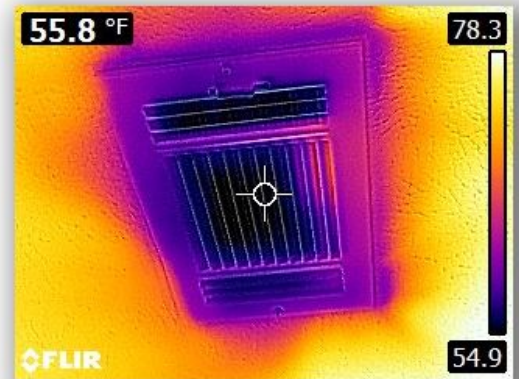

This confidential report is prepared exclusively for Jesse & Elva Zapata on 08/05/2022.

© Texas Edge Home Inspections, PLLC. (832)206-9949 www.texasedgeinspect.com

Page 40 of 71

REI 7-6 (8/9/21)

Promulgated by the Texas Real Estate Commission • (512) 936-3000 • www.trec.texas.gov

I=Inspected

NI=Not Inspected

NP=Not Present

D=Deficient

I	NI	NP	D
---	----	----	---

Additional Notice from the Inspector: It is the opinion of this Inspector, this component may be functioning as intended or in need of minor repairs, you should be aware that this is an older component and the future life expectancy cannot be determined. You can continue to use and service this component until replacement is necessary.

Additional Notice from the Inspector: The cooling equipment in place uses R-22 refrigerant. R-22 refrigerant is currently being phased out and is becoming progressively more expensive to obtain. You should be aware that R-22 components and their future life expectancy cannot be determined. You can continue to use and service these components until replacement is necessary.

If you are being provided or purchasing a Home Warranty Policy, you should closely review the HVAC section of the policy related to R-22 refrigerant and component coverage.

- The fins of the outdoor portion of the air conditioning system were observed to be damaged. This condition can reduce the efficiency of the system.



This confidential report is prepared exclusively for Jesse & Elva Zapata on 08/05/2022.

© Texas Edge Home Inspections, PLLC. (832)206-9949 www.texasedgeinspect.com

I=Inspected

NI=Not Inspected

NP=Not Present

D=Deficient

I	NI	NP	D
---	----	----	---

- **Note:** The termination point of the primary condensate drain line could not be located.

Notice: Temperature differential readings are an accepted industry standard of practice for testing the proper operation of the cooling system. Our company policy normal acceptable range is considered approximately **between 15 to 20 degrees °F** total difference (Delta-T) measured between the return air and supply air within close proximity of the related coils of the system being evaluated. Conditions such as but not limited to; excessive humidity, high or low outdoor temperatures or restricted airflow may indicate abnormal operation even through the equipment is functioning basically as designed and occasionally may indicate normal operation in spite of an equipment malfunction. ***The inspector will not be able to anticipate future events, conditions or changes in performance of any component or system due to changes in use or occupancy. The inspector makes no guarantee or warranty, express or implied, as to future performance of any item, system or component.***

I=Inspected

NI=Not Inspected

NP=Not Present

D=Deficient

I	NI	NP	D
---	----	----	---

C. Duct Systems, Chases, and Vents

Comments:

General Photo(s) of duct work

- The duct work in the attic area does not appear to be properly suspended and separated to help prevent condensation from developing. It is recommended to separate and suspend the duct work with supports in minimum intervals of 4-feet that have a minimum width of 1.5-inches.



This confidential report is prepared exclusively for Jesse & Elva Zapata on 08/05/2022.

© Texas Edge Home Inspections, PLLC. (832)206-9949 www.texasedgeinspect.com

Page 43 of 71

REI 7-6 (8/9/21)

Promulgated by the Texas Real Estate Commission • (512) 936-3000 • www.trec.texas.gov

I=Inspected

NI=Not Inspected

NP=Not Present

D=Deficient

I	NI	NP	D
---	----	----	---



This confidential report is prepared exclusively for Jesse & Elva Zapata on 08/05/2022.

© Texas Edge Home Inspections, PLLC. (832)206-9949 www.texasedgeinspect.com

Page 44 of 71

REI 7-6 (8/9/21)

Promulgated by the Texas Real Estate Commission • (512) 936-3000 • www.trec.texas.gov

I=Inspected

NI=Not Inspected

NP=Not Present

D=Deficient

I NI NP D

IV. PLUMBING SYSTEMS

A. Plumbing Supply, Distribution Systems and Fixtures

Location of water meter: Within 5-feet of Front Curb

Location of main water supply valve: Unable to Locate a Main Supply Valve

Static water pressure reading: 60 to 70 psi

Type of supply piping material: Copper

Comments:



Exterior Faucets/Fixtures

- One or more of the exterior water hose bibbs (faucet) do not have a back-flow or anti-siphon device (Vacuum Breakers) in place. **Note:** *This is not uncommon to observe with a home of this age.*
- The exterior hose bibb connections were observed to be loose at the time of inspection.

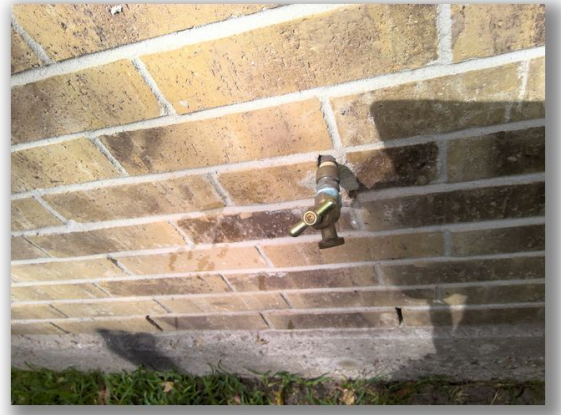
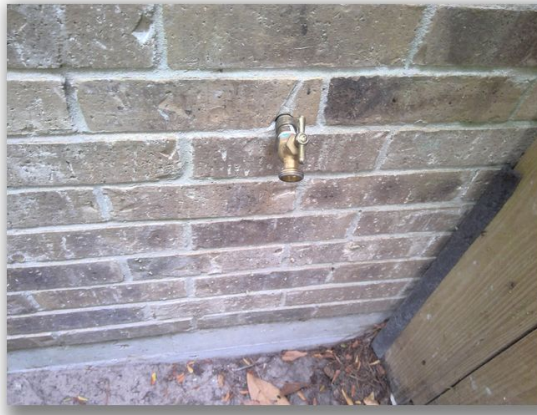

I=Inspected

NI=Not Inspected

NP=Not Present

D=Deficient

I	NI	NP	D
---	----	----	---

Laundry Connections

All components were found to be performing and in satisfactory condition on the day of the inspection.



Kitchen Sink

All components were found to be performing and in satisfactory condition on the day of the inspection.

This confidential report is prepared exclusively for Jesse & Elva Zapata on 08/05/2022.

© Texas Edge Home Inspections, PLLC. (832)206-9949 www.texasedgeinspect.com

Page 46 of 71

REI 7-6 (8/9/21)

Promulgated by the Texas Real Estate Commission • (512) 936-3000 • www.trec.texas.gov

I=Inspected

NI=Not Inspected

NP=Not Present

D=Deficient

I	NI	NP	D
---	----	----	---

Hall Bathroom

Lavatory / Sink

All components were found to be performing and in satisfactory condition on the day of the inspection.

Shower

- The faucet assembly is not sealed at the wall. This condition has the potential to allow water to leak back into the wall cavity.
- The shower drain was observed to drain slowly, suggesting that an obstruction may exist.
- There was wood observed to be used at the edge of the shower pan. It is not recommended for wood to be used as part of a shower pan or enclosure.



Commode / Toilet

All components were found to be performing and in satisfactory condition on the day of the inspection.

This confidential report is prepared exclusively for Jesse & Elva Zapata on 08/05/2022.

© Texas Edge Home Inspections, PLLC. (832)206-9949 www.texasedgeinspect.com

I=Inspected

NI=Not Inspected

NP=Not Present

D=Deficient

I	NI	NP	D
---	----	----	---

Master Bathroom

Lavatory / Sink

- The sink was observed to drain slowly, suggesting that an obstruction may exist.



Shower

- The faucet assembly is not sealed at the wall. This condition has the potential to allow water to leak back into the wall cavity.



Commode / Toilet

All components were found to be performing and in satisfactory condition on the day of the inspection.

Notice: The Inspector has attempted to discover and report conditions requiring further evaluation or repair. However; determining the condition of any component that is not visible and/or accessible, such as plumbing components that are buried, beneath the foundation, located within construction voids or otherwise concealed, and reporting any deficiency that does not appear or become evident during our limited cursory and visual survey is outside the scope of this inspection. ***The inspector will not be able to anticipate future events, conditions or changes in performance of any component or system due to changes in use or occupancy. The inspector makes no guarantee or warranty, express or implied, as to future performance of any item, system or component.***

This confidential report is prepared exclusively for Jesse & Elva Zapata on 08/05/2022.

© Texas Edge Home Inspections, PLLC. (832)206-9949 www.texasedgeinspect.com

Page 48 of 71

REI 7-6 (8/9/21)

Promulgated by the Texas Real Estate Commission • (512) 936-3000 • www.trec.texas.gov

I=Inspected

NI=Not Inspected

NP=Not Present

D=Deficient

I	NI	NP	D
---	----	----	---

-

B. Drains, Wastes, and Vents

Type of drain piping material:

Comments:

All components were found to be performing and in satisfactory condition on the day of the inspection.

General Photo(s) of Plumbing Cleanout(s)

- The plumbing cleanouts are not painted. It is recommended to paint the cleanouts to help prevent UV breakdown.



Notice: Reporting the condition of drains, wastes and vent piping that is not completely visible and/or accessible or; reporting any defect or deficiency that requires extended use of the system to develop or does not become evident during our limited cursory and visual survey is outside the scope of the inspection. This is a limited cursory and visual survey of the accessible general conditions and circumstances present at the time of this inspection. Opinions are based on general observations made without the use of specialized tools or procedures. Therefore, the opinions expressed are one of apparent conditions and not of absolute fact and are only good for the date and time of this inspection. ***The inspector will not be able to anticipate future events, conditions or changes in performance of any component or system due to changes in use or occupancy. The inspector makes no guarantee or warranty, express or implied, as to future performance of any item, system or component.***

This confidential report is prepared exclusively for Jesse & Elva Zapata on 08/05/2022.

© Texas Edge Home Inspections, PLLC. (832)206-9949 www.texasedgeinspect.com

Page 49 of 71

REI 7-6 (8/9/21)

Promulgated by the Texas Real Estate Commission • (512) 936-3000 • www.trec.texas.gov

I=Inspected

NI=Not Inspected

NP=Not Present

D=Deficient

I	NI	NP	D
---	----	----	---

C. Water Heating Equipment

Energy Sources:

Capacity:

Comments:

Water Heater – *Energy Source: Gas*

Location: Garage

Approximate Capacity: Could Not Determine

Approximate Age: Unable To Determine Approximate Design Life: 15 years

Brand Name: Unable to determine.

This component appears to be performing adequately at the time of this inspection.

Note: When D (**D = Deficient**) is checked, it is recommended that this item be fully investigated by a Qualified / Licensed Plumbing Technician, prior to the expiration of any time limitations such as option or warranty periods, to fully evaluate the integrity of the equipment.

- The vent pipe is not properly mounted at the top of the water heater. This configuration will emit Carbon Monoxide into the heater compartment, which is a known safety hazard.
- The temperature and pressure relief (TPR) valve discharge pipe is running in an upwards direction in one or more locations. The TPR discharge pipe should run gravitationally downwards at all points.
- There is no pan installed under the water heater.
- The roof level flue storm collar is missing and should be replaced to help prevent water intrusion within the roof structure.



This confidential report is prepared exclusively for Jesse & Elva Zapata on 08/05/2022.

© Texas Edge Home Inspections, PLLC. (832)206-9949 www.texasedgeinspect.com

Page 50 of 71

REI 7-6 (8/9/21)

Promulgated by the Texas Real Estate Commission • (512) 936-3000 • www.trec.texas.gov

I=Inspected

NI=Not Inspected

NP=Not Present

D=Deficient

I NI NP D

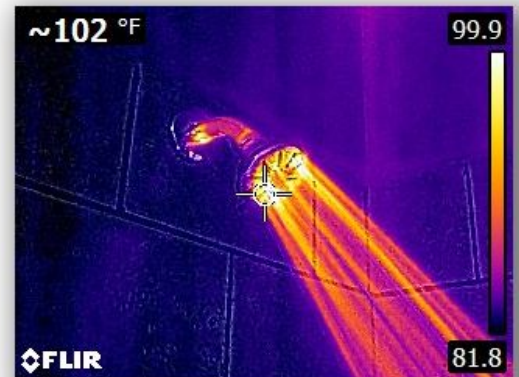
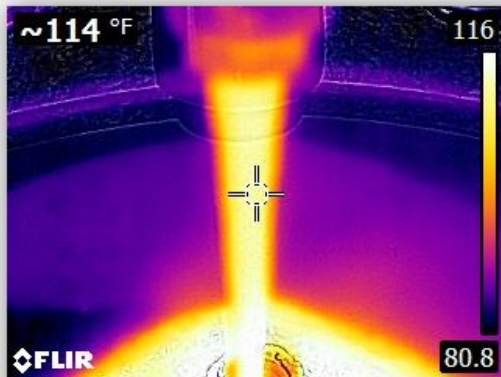

This confidential report is prepared exclusively for Jesse & Elva Zapata on 08/05/2022.

© Texas Edge Home Inspections, PLLC. (832)206-9949 www.texasedgeinspect.com

Page 51 of 71

REI 7-6 (8/9/21)

Promulgated by the Texas Real Estate Commission • (512) 936-3000 • www.trec.texas.gov

I=Inspected

NI=Not Inspected

NP=Not Present

D=Deficient

I	NI	NP	D
---	----	----	---

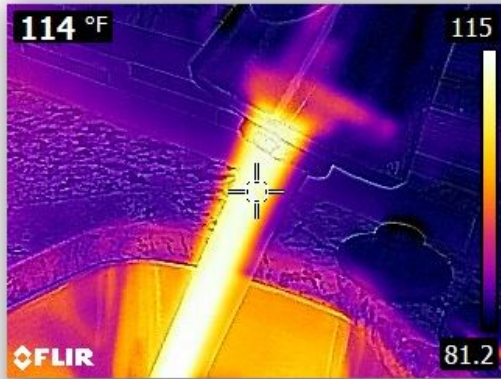
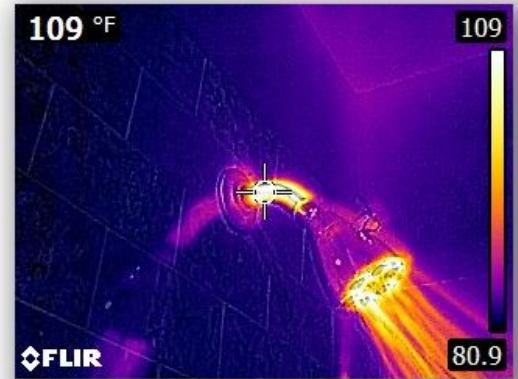
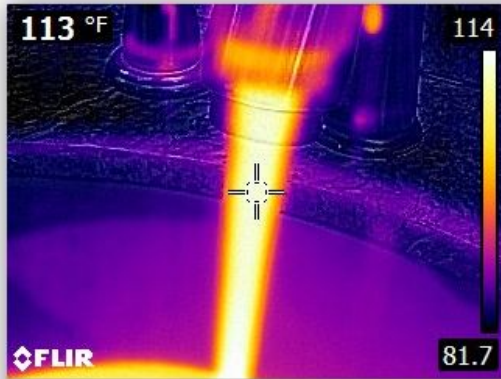

This confidential report is prepared exclusively for Jesse & Elva Zapata on 08/05/2022.

© Texas Edge Home Inspections, PLLC. (832)206-9949 www.texasedgeinspect.com

I=Inspected

NI=Not Inspected

NP=Not Present

D=Deficient

I NI NP D

- The water heater gas supply line is not equipped with a sediment trap just before the gas appliance connector. This condition does not meet current installation requirements and should be corrected.

Samples of correct sediment trap installations

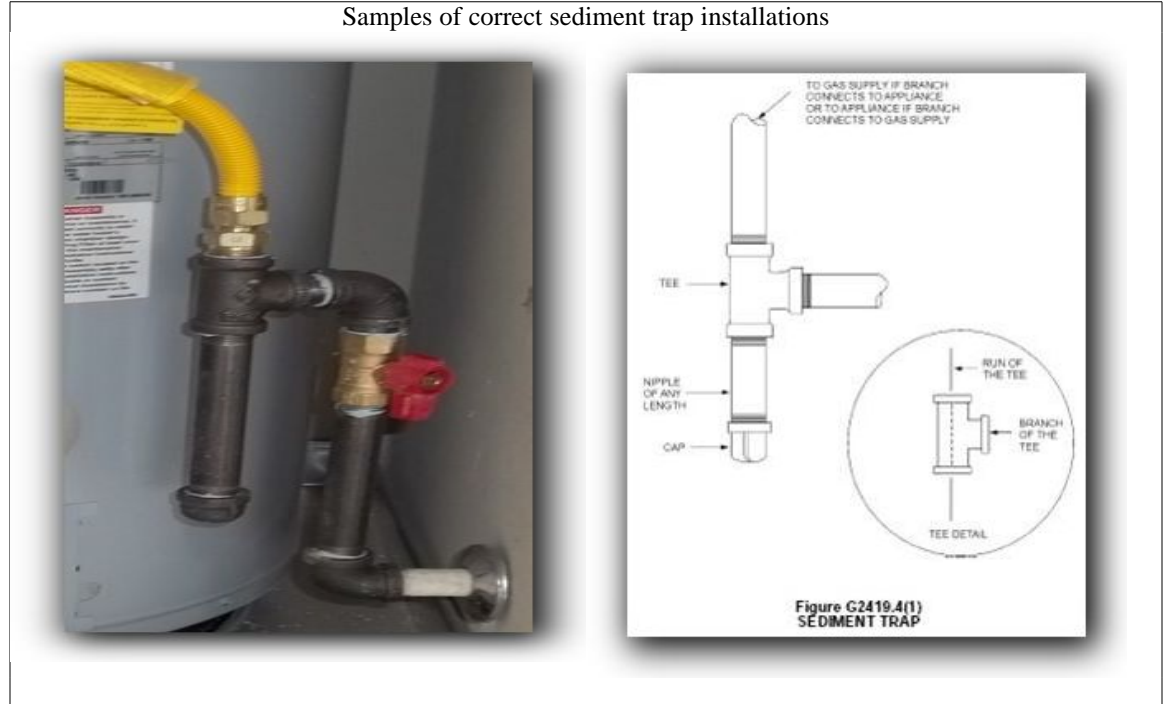

This confidential report is prepared exclusively for Jesse & Elva Zapata on 08/05/2022.

© Texas Edge Home Inspections, PLLC. (832)206-9949 www.texasedgeinspect.com

Page 53 of 71

REI 7-6 (8/9/21)

Promulgated by the Texas Real Estate Commission • (512) 936-3000 • www.trec.texas.gov

I=Inspected

NI=Not Inspected

NP=Not Present

D=Deficient

I	NI	NP	D
---	----	----	---

-
-
-
-

D. Gas Distribution Systems and Gas Appliances

Location of gas meter:

Type of gas distribution piping material: Steel/Black Iron/Copper

Comments:

- The gas valve to the water heater was observed to be damaged.
- It is recommended that the older spring load gas valves to be changed out to the new style ball valves.
- The gas service line for the unknown appliance should not be made of copper. Under current installation standards, copper is no longer an acceptable material to use for gas lines.

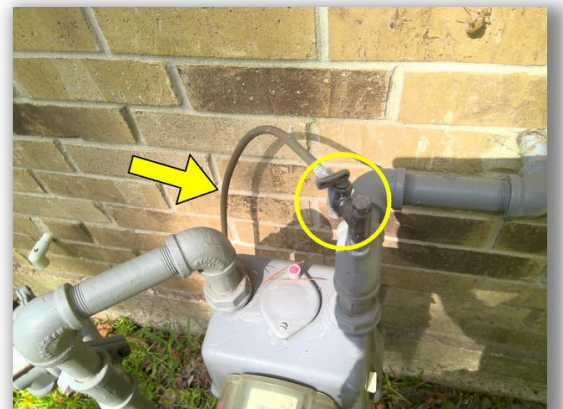
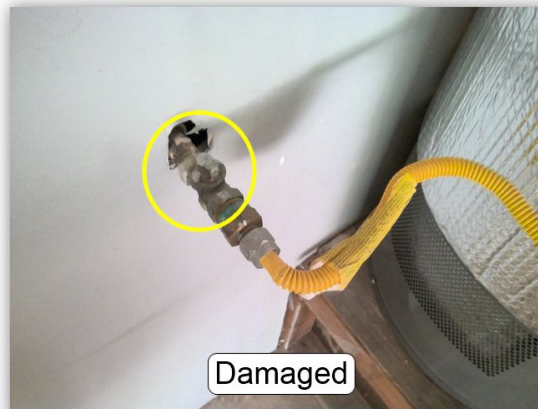

This confidential report is prepared exclusively for Jesse & Elva Zapata on 08/05/2022.

© Texas Edge Home Inspections, PLLC. (832)206-9949 www.texasedgeinspect.com

Page 54 of 71

REI 7-6 (8/9/21)

Promulgated by the Texas Real Estate Commission • (512) 936-3000 • www.trec.texas.gov

I=Inspected

NI=Not Inspected

NP=Not Present

D=Deficient

I	NI	NP	D
---	----	----	---

General Photo(s) of Inspector Checking Gas Lines



Notice: The Inspector will use a combustible gas leak detector on accessible gas lines, joints, unions and connectors and report visible deficiencies found at the time and date of the inspection. The inspector inspects the gas lines from the point they enter the structure and will complete the inspection without digging, damaging property, permanent construction or building finish. When performing the inspection, the inspector will keep in consideration the age of the system and normal wear and tear from ordinary use when rendering opinions.

The inspector is not required to and will not inspect sacrificial anode bonding or for its existence. The Inspector is not licensed to and will not perform a pressure test on the gas line system. The Inspector cannot detect gas leaks below the finished grade (underground), construction voids, between the walls or behind fireplace hearths. Propane tanks will not be inspected. If any further concerns exist about possible gas line failure and/or deficiencies or code compliance, we recommend the buyer have the gas system further evaluated by the local controlling gas supplier and/or a qualified licensed master plumber prior to the expiration of any time limitations such as option or warranty periods.

This confidential report is prepared exclusively for Jesse & Elva Zapata on 08/05/2022.

© Texas Edge Home Inspections, PLLC. (832)206-9949 www.texasedgeinspect.com

Page 55 of 71

REI 7-6 (8/9/21)

Promulgated by the Texas Real Estate Commission • (512) 936-3000 • www.trec.texas.gov

I=Inspected

NI=Not Inspected

NP=Not Present

D=Deficient

I NI NP D

V. APPLIANCES

-
-
-
-

A. Dishwashers

Comments:

Brand Name: LG

This component appears to be performing adequately at the time of this inspection.



This confidential report is prepared exclusively for Jesse & Elva Zapata on 08/05/2022.

© Texas Edge Home Inspections, PLLC. (832)206-9949 www.texasedgeinspect.com

Page 56 of 71

REI 7-6 (8/9/21)

Promulgated by the Texas Real Estate Commission • (512) 936-3000 • www.trec.texas.gov

I=Inspected

NI=Not Inspected

NP=Not Present

D=Deficient

I	NI	NP	D
---	----	----	---

-

B. Food Waste Disposers

Comments:

This component appears to be performing adequately at the time of this inspection.



I=Inspected

NI=Not Inspected

NP=Not Present

D=Deficient

I	NI	NP	D
---	----	----	---

-
-
-
-

C. Range Hood and Exhaust Systems

Comments:

Range Exhaust Systems

This component appears to be performing adequately at the time of this inspection.



This confidential report is prepared exclusively for Jesse & Elva Zapata on 08/05/2022.

© Texas Edge Home Inspections, PLLC. (832)206-9949 www.texasedgeinspect.com

I=Inspected

NI=Not Inspected

NP=Not Present

D=Deficient

I	NI	NP	D
---	----	----	---

D. Ranges, Cooktops, and Ovens

Comments:

Range Brand Name: General Electric – GE

This component appears to be performing adequately at the time of this inspection.

Range

- The range can be easily tipped over and should be equipped with an anti-tip device, for safety.



This confidential report is prepared exclusively for Jesse & Elva Zapata on 08/05/2022.

© Texas Edge Home Inspections, PLLC. (832)206-9949 www.texasedgeinspect.com

I=Inspected

NI=Not Inspected

NP=Not Present

D=Deficient

I	NI	NP	D
---	----	----	---

-

E. Microwave Ovens

Comments:

Brand Name: LG

This component appears to be performing adequately at the time of this inspection.



I=Inspected

NI=Not Inspected

NP=Not Present

D=Deficient

I	NI	NP	D
---	----	----	---

F. Mechanical Exhaust Vents and Bathroom Heaters
Comments:

General Photo(s) of Mechanical Exhaust Vents



I=Inspected

NI=Not Inspected

NP=Not Present

D=Deficient

I	NI	NP	D
---	----	----	---

- The mechanical exhaust vents were observed to be venting into the attic area. Under current building standards, all mechanical exhaust vents should vent to the exterior of the structure. This is an “as-built” condition.



This confidential report is prepared exclusively for Jesse & Elva Zapata on 08/05/2022.

© Texas Edge Home Inspections, PLLC. (832)206-9949 www.texasedgeinspect.com

Page 62 of 71

REI 7-6 (8/9/21)

Promulgated by the Texas Real Estate Commission • (512) 936-3000 • www.trec.texas.gov

I=Inspected

NI=Not Inspected

NP=Not Present

D=Deficient

I	NI	NP	D
---	----	----	---

G. Garage Door Operators

Comments:

This component appears to be performing adequately at the time of this inspection.

H. Dryer Exhaust Systems

Comments:

- The dryer vent termination appears to be clogged and should be cleared.



I=Inspected

NI=Not Inspected

NP=Not Present

D=Deficient

I NI NP D

VI. OPTIONAL SYSTEMS

A. Landscape Irrigation (Sprinkler) Systems

Comments:

When the system is operational, all of the sprinkler system associated components are inspected and operated in the manual settings only.

Note: Some municipalities now require moisture (rain/freeze) sensors to be installed on all new installation and existing sprinkler systems. Our company does not maintain a list of municipalities that require the installation of a moisture sensor. Please check with your municipality for moisture sensor requirements. Sprinkler system equipped with a moisture (rain/freeze) sensor Yes or No.

Total Number of Zones Wired: 3

Sprinkler System and Associated Components

General Pictures of Sprinkler System Back-flow Preventer, Control Box, & Rain Sensor



- I was unable to locate a moisture (rain / freeze) sensor device for the sprinkler system. This is an **“as-built” condition**, but Per TREC standards of practice we are required to report this condition as a deficiency.
- The sprinkler back flow preventer is not tall enough. The Sprinkler back flow preventer should be 12" higher than the highest sprinkler head and no more than 5' from ground level.

This confidential report is prepared exclusively for Jesse & Elva Zapata on 08/05/2022.

© Texas Edge Home Inspections, PLLC. (832)206-9949 www.texasedgeinspect.com

Page 64 of 71

REI 7-6 (8/9/21)

Promulgated by the Texas Real Estate Commission • (512) 936-3000 • www.trec.texas.gov

I=Inspected

NI=Not Inspected

NP=Not Present

D=Deficient

I NI NP D

-

B. Thermal Imaging / Infrared

Comments:

Thermal Imaging / Infrared

All components were found to be performing and in satisfactory condition on the day of the inspection.

General Thermal Imaging Photos

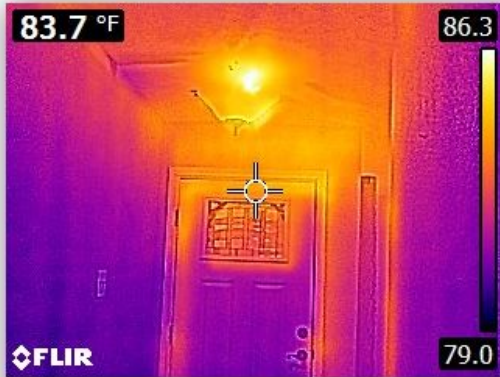

This confidential report is prepared exclusively for Jesse & Elva Zapata on 08/05/2022.

© Texas Edge Home Inspections, PLLC. (832)206-9949 www.texasedgeinspect.com

I=Inspected

NI=Not Inspected

NP=Not Present

D=Deficient

I	NI	NP	D
---	----	----	---

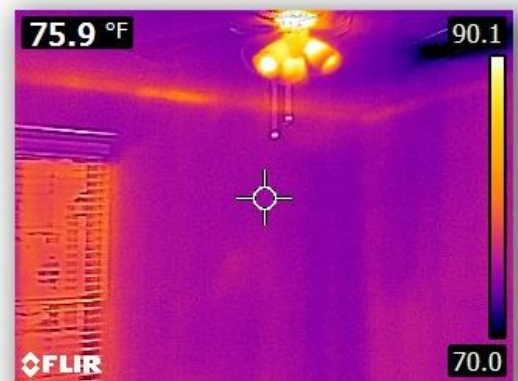
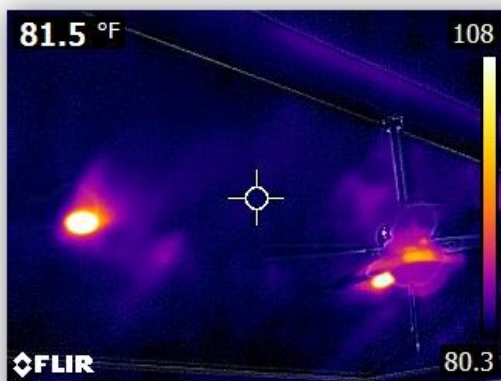
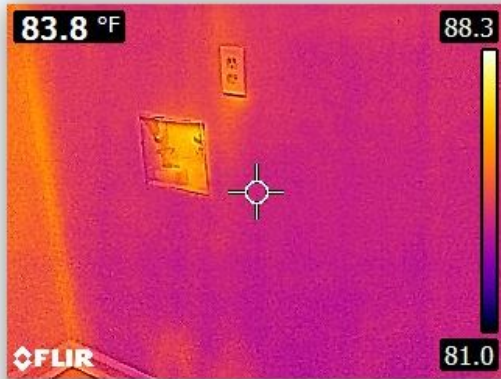

This confidential report is prepared exclusively for Jesse & Elva Zapata on 08/05/2022.

© Texas Edge Home Inspections, PLLC. (832)206-9949 www.texasedgeinspect.com

I=Inspected

NI=Not Inspected

NP=Not Present

D=Deficient

I NI NP D

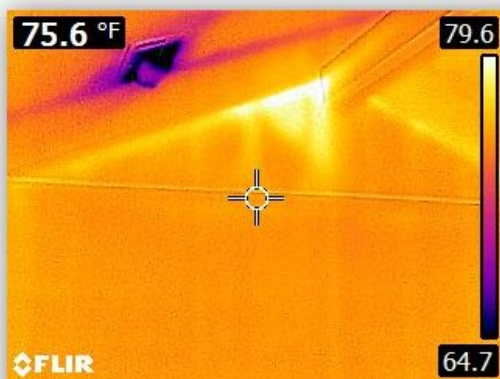
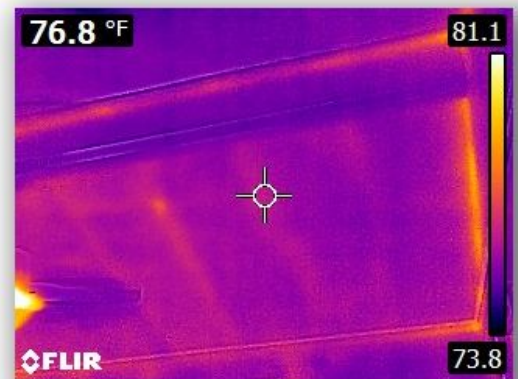
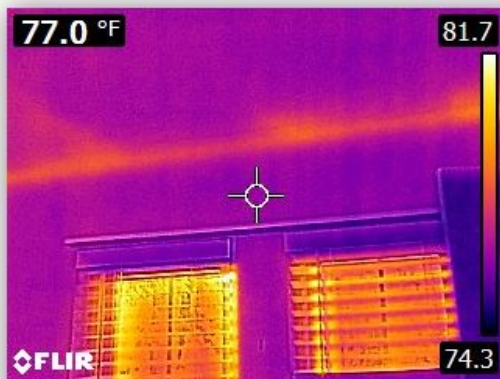
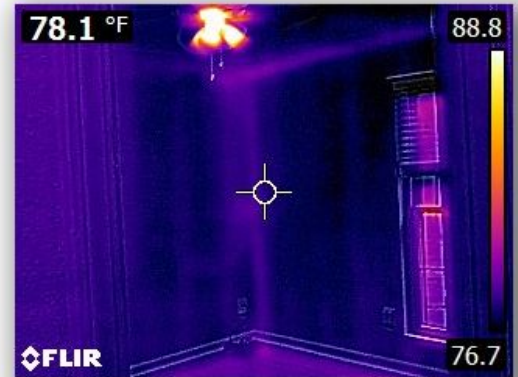

This confidential report is prepared exclusively for Jesse & Elva Zapata on 08/05/2022.

© Texas Edge Home Inspections, PLLC. (832)206-9949 www.texasedgeinspect.com

Page 67 of 71

REI 7-6 (8/9/21)

Promulgated by the Texas Real Estate Commission • (512) 936-3000 • www.trec.texas.gov

I=Inspected

NI=Not Inspected

NP=Not Present

D=Deficient

I	NI	NP	D
---	----	----	---

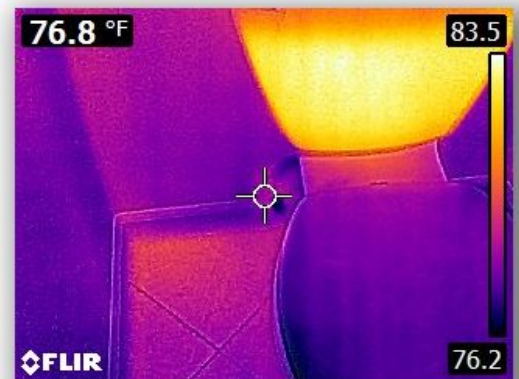
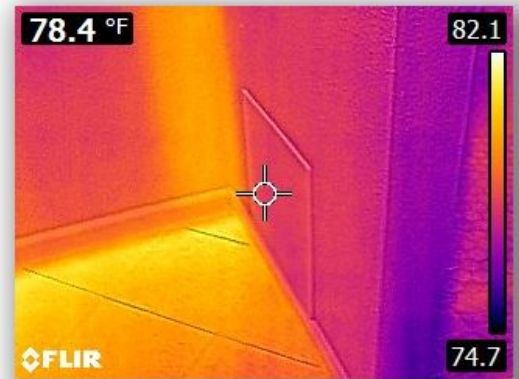

This confidential report is prepared exclusively for Jesse & Elva Zapata on 08/05/2022.

© Texas Edge Home Inspections, PLLC. (832)206-9949 www.texasedgeinspect.com

I=Inspected

NI=Not Inspected

NP=Not Present

D=Deficient

I	NI	NP	D
---	----	----	---



This confidential report is prepared exclusively for Jesse & Elva Zapata on 08/05/2022.

© Texas Edge Home Inspections, PLLC. (832)206-9949 www.texasedgeinspect.com

INSPECTION AGREEMENT
PLEASE READ THIS AGREEMENT CAREFULLY BEFORE SIGNING

This Inspection Agreement (herein after known as the Agreement) is entered into on this day, 08/05/2022, between Jesse & Elva Zapata (herein known as the Client) and Texas Edge Home Inspections, PLLC. (herein known as the Inspector) for the purpose of performing a general property condition inspection concerning 44 S High Oaks Circle (herein known as the property).

I. SCOPE OF SERVICES

- A. A real estate inspection is a non-technically exhaustive, limited visual survey and basic performance evaluation of the systems and components of a building using normal controls and does not require the use of specialized equipment or procedures. The purpose of the inspection is to provide the Client with information regarding the general condition of the Property at the time of inspection.
- B. In exchange for the inspection fee (\$) paid by the Client, the Inspector agrees to provide the Client with an Inspection Report setting out the Inspector's professional opinions concerning the condition of the Property further described in the report. The inspection will be performed in accordance with the Standards of Practice promulgated by the Texas Real Estate Commission. Inspector will attempt to identify major defects and problems with the Property. However, Client acknowledges that the Inspection Report may not identify all defects or problems.
- C. The inspection is limited to those items which are easily accessible, seen, viewed or capable of being approached, entered and/or operated by the Inspector at the time of the inspection as set out in the Inspection Report. The Inspector will not climb over obstacles, move furnishings or large, heavy, or fragile objects, remove walls, floors, wall coverings, floor coverings and other obstructions in order to inspect concealed items. The inspector will not turn on decommissioned equipment, systems, utility services. Systems, components and conditions which are not specifically addressed in the Inspection Report are excluded.
- D. The Inspection Report may indicate one of the following opinions of the Inspector regarding a particular item:
 - 1. The item is performing its intended function, achieving an operation, function or configuration relative to accepted industry standard practices with consideration of age and normal wear and tear from ordinary use at the time of the inspection;
 - 2. The item is in need of replacement, maintenance or repair; or
 - 3. Further evaluation by an expert is recommended.

II. INSPECTION REPORT

- A. The Inspection Report provided by the Inspector will contain the Inspector's professional, good-faith opinions concerning the need for repair or replacement of certain observable items. All statements in the report are the Inspector's opinions and should not be construed as statements of fact or factual representations concerning the Property. **By signing this Agreement, the Client understands that the services provided by the Inspector fall within the Professional Services Exemption of the Texas Deceptive Trade Practices Act ("DTPA") and agrees that no cause of action exists under the DTPA related to the services provided.**
- B. **Unless specifically stated, the report WILL NOT INCLUDE and should not be read to indicate OPINIONS AS TO;**
 - 1. the presence, absence, or risk of environmental conditions such as asbestos, lead-based paint, **MOLD**, mildew, corrosive or contaminated drywall "Chinese Drywall" or any other environmental hazard, environmental pathogen, carcinogen, toxin, mycotoxin, pollutant, fungal presence or activity, poison, presence of toxic or hazardous waste or substances;
 - 2. presence or absence of pests, termites, or other wood-destroying insects or organisms;
 - 3. **COMPLIANCE WITH compliance with any ordinances, statutes or restrictions, CODE, listing, testing or protocol authority, utility sources, property association guidelines or requirements, manufacturer or regulatory requirements;**
 - 4. insurability, efficiency warrantability, suitability, adequacy, compatibility, capacity, durability, quality reliability, marketability, operating costs, recalls, counterfeit products, product lawsuits, age, energy efficiency; or
 - 5. anticipate future life or future events or changes in performance of any item inspected.
- C. The Inspection Report is not a substitute for disclosures by sellers and real estate agents. Said disclosure statements should be carefully investigated for any material facts that may influence or effect the desirability and/or market value of the Property.
- D. As noted above, the Inspection Report may state that further evaluation of certain items is needed by an expert in the field of the item inspected. By signing this Agreement, Client acknowledges that qualified experts may be needed to further evaluate such items as structural systems, foundations, grading, drainage, roofing, plumbing, electrical systems, HVAC, appliances, sprinkler systems pool system and components, fire/smoke detection systems, septic systems and other observable items as noted in the report. Any such follow-up should take place prior to the expiration of any time limitations such as option or warranty periods.

This confidential report is prepared exclusively for Jesse & Elva Zapata on 08/05/2022.

© Texas Edge Home Inspections, PLLC. (832)206-9949 www.texasedgeinspect.com

III. DISCLAIMER OF WARRANTIES

The inspector makes no guarantee or warranty, express or implied, as to any of the following:

1. That all defects have been found or that the Inspector will pay for repair of undisclosed defects;
2. That any of the items inspected are designed or constructed in a good and workmanlike manner;
3. That any of the items inspected will continue to perform in the future as they are performing at time of the inspection; and
4. That any of the items inspected are merchantable or fit for any particular purpose.

IV. LIMITATION OF LIABILITY

BY SIGNING THIS AGREEMENT, CLIENT ACKNOWLEDGES THAT THE INSPECTION FEE PAID TO THE INSPECTOR IS NOMINAL GIVEN THE RISK OF LIABILITY ASSOCIATED WITH PERFORMING HOME INSPECTIONS IF LIABILITY COULD NOT BE LIMITED. CLIENT ACKNOWLEDGES THAT WITHOUT THE ABILITY TO LIMIT LIABILITY, THE INSPECTOR WOULD BE FORCED TO CHARGE CLIENT MUCH MORE THAN THE INSPECTION FEE FOR THE INSPECTOR'S SERVICES. CLIENT ACKNOWLEDGES BEING GIVEN THE OPPORTUNITY TO HAVE THIS AGREEMENT REVIEWED BY COUNSEL OF HIS OR HER OWN CHOOSING AND FURTHER ACKNOWLEDGES THE OPPORTUNITY OF HIRING A DIFFERENT INSPECTOR TO PERFORM THE INSPECTION. BY SIGNING THIS AGREEMENT, CLIENT AGREES TO LIABILITY BEING LIMITED TO THE AMOUNT OF THE INSPECTION FEE PAID BY THE CLIENT. \$

V. DISPUTE RESOLUTION

In the event a dispute arises regarding an inspection that has been performed under this agreement, the Client agrees to notify the Inspector within ten (10) days of the date the Client discovers the basis for the dispute so as to give the Inspector a reasonable opportunity to reinspect the property. Client agrees to allow reinspection before any corrective action is taken. Client agrees not to disturb or repair or have repaired anything which might constitute evidence relating to a complaint against the Inspector. Client further agrees that the Inspector can either conduct the reinspection himself or can employ others (at Inspector's expense) to reinspect the property, or both. In the event a dispute cannot be resolved by the Client and the Inspector, the parties agree that any dispute or controversy shall be resolved by mandatory and binding arbitration administered by the American Arbitration Association ("AAA") pursuant to Chapter 171 of the Texas Civil Practice & Remedies Code and in accordance with this arbitration agreement and the commercial arbitration rules of the AAA.

VI. ATTORNEY'S FEES

The Inspector and the Client agree that in the event any dispute or controversy arises as a result of this Agreement, and the services provided hereunder, the prevailing party in that dispute shall be entitled to recover all of the prevailing party's reasonable and necessary attorneys' fees and costs incurred by that party.

VII. EXCLUSIVITY

The Inspection Report is to be prepared exclusively for the Client and is not transferable to anyone in any form. Client gives permission for the Inspector to discuss report findings with real estate agents, specialists, or repair persons for the sake of clarification. A copy of the Inspection Report may be released to the buyers Real Estate Agent.

BY MY SIGNATURE BELOW, I ACKNOWLEDGE THAT I HAVE READ THIS CONTRACT AND THAT THE INSPECTOR DID NOT COERCE, PRESSURE OR RUSH ME TO EXECUTE THIS CONTRACT WITHOUT OPPORTUNITY TO FULLY REVIEW THE CONTRACT AND IF NECESSARY HAVE THE CONTRACT REVIEWED BY AN ATTORNEY; THAT INSPECTOR AGREED TO RESCHEDULE THE INSPECTION IN THE EVENT I REQUIRED ADDITIONAL TIME TO REVIEW THE CONTRACT; THAT I UNDERSTAND THE TERMS AND CONDITIONS AND THAT I AGREE TO BE BOUND BY THESE TERMS AND CONDITIONS. IF CLIENT IS MARRIED, CLIENT REPRESENTS THAT THIS OBLIGATION IS A FAMILY OBLIGATION INCURRED IN THE INTEREST OF THE FAMILY.

Client Signature: _____

Date: 08/05/2022

Inspector: Matthew Brading

This confidential report is prepared exclusively for Jesse & Elva Zapata on 08/05/2022.

© Texas Edge Home Inspections, PLLC. (832)206-9949 www.texasedgeinspect.com

Page 71 of 71

REI 7-6 (8/9/21)

RESIDENTIAL WDI CONSULTING AGREEMENT

Pest Inspection Network, P. O. Box 700906, San Antonio, TX 78270
Info@pestInspectionNetwork.com www.PestInspectionNetwork.com
210-559-3929

Last Updated 03/23/2021

Property Address 44 S High Oaks Circle

THIS IS A LEGAL AGREEMENT. PLEASE READ CAREFULLY BEFORE SIGNING. YOU HAVE THE RIGHT AND IT IS PRUDENT TO CONSULT AN ATTORNEY PRIOR TO SIGNING THIS AGREEMENT IF YOU DO NOT FULLY UNDERSTAND THE CONDITIONS.

Important Limitations and Disclaimers

This Property WDI Inspection Report reports on only the address listed and only on the current condition of those items as of the date of inspection. This report reflects only if the property inspected are observed to have active infestation or conducive conditions at the time of inspection. This report reflects only those items that are reasonably observable at the time of inspection. NO REPRESENTATION OR COMMENT is made concerning any latent defect or defects not reasonably observable at the time of the inspection or of items which require the removal of major or permanent coverings. For example, but without limitation, recent repairs, painting or covering may conceal prior or present insect, leak or other damage which is not reasonably observable by the inspector and no representation or comment can be made. NO REPRESENTATION IS MADE CONCERNING ANY OTHER CONDITION OR THE FUTURE PERFORMANCE OF THE STRUCTURE. NO REPRESENTATION IS MADE AS TO ITEMS NOT SPECIFICALLY COMMENTED UPON. ALL WARRANTIES EXPRESSED OR IMPLIED, NOT SPECIFICALLY STATED HEREIN ARE EXCLUDED AND DISCLAIMED. If a comment is made concerning the condition of any item, the Client is URGED to contact a qualified SPECIALIST to make further inspections or evaluations of that item. Client must notify Pest Inspection Network, Inc. in writing of any complaints within seven (7) days of the date of inspection and must thereafter allow prompt re-inspection of the item in question. Otherwise, all claims for damages arising out of such complaint are waived by Client. If Client institutes any legal action concerning this inspection, and fails to prevail on all causes of action alleged, Client shall be liable to Pest Inspection Network, Inc. for all of its attorney's fees incurred in such action. Actual damages for any breach of contract or warranty, negligence or otherwise are limited to the amount of the inspection fee paid. The Client, by accepting this Report or relying upon it in any way, expressly agrees to these Limitations and Disclaimers.

Client further acknowledges, agrees, and authorizes Pest Inspection Network, Inc. to provide their contact information (including telephone number) to a third-party service provider ("TSP"), with which Pest Inspection Network, Inc. may affiliate with to offer the client additional value-added services. Pest Inspection Network, Inc. may in some cases be compensated for making these arrangements in order to keep inspection prices at a minimum.

For more information concerning your rights, contact the Consumer Protection Division of the Attorney General's Office, your local District or County Attorney, or the attorney of your choice.

Inspector and / or Inspecting company agree to provide inspection services in accordance with this Agreement and render professional opinions for the purpose of informing the Client(s) listed on the order form (individually or collectively the "Client") of major deficiencies in the condition of the referenced property submitted on the order form (the "Property"). In consideration for the inspection services, the Client agrees to pay the inspection fee for this Agreement prior to completion of the inspection and presentation of the WDI (Termite) Inspection Report. Additional fees apply for return visits that may be required to complete an inspection where items or systems we're not ready or deemed safe to originally inspect. All return visit fees are charged at a rate of a **minimum \$50 fee. Additional fees for travel and time may apply** depending on the quantity of items to inspect and property location.

What is Inspected: In exchange for an Inspection Fee as agreed to (**Services Provided**), the Inspector will (a) inspect the Property. The inspection shall include a **non-exhaustive** evaluation of the property. The Inspector will perform an inspection of those items that are visible and safely accessible **as determined by the Inspector**. Areas and/or items deemed to be inaccessible and or unsafe to inspect as determined by the Inspector. The inspection will be a **non-destructive** and practical evaluation of the Property and as are apparent on the date of the inspection. The Inspector will not enter or climb upon unsafe areas that may potentially endanger the Inspector or the property, in his sole judgment.

What is Not Inspected (Agreed Departures): The following specific limitations apply but should not be considered as a totally exhaustive list **Unless expressly stated otherwise, Inspector does not inspect**, items where access is limited or prevented by furniture, personal belongings, or similar obstructions.

Client specifically agrees to hold Inspector harmless from any claims or liability regarding any areas that have been purposely concealed, covered, touched up or otherwise hidden on the premises and or unreported or withheld from the Sellers Disclosure documents.

Client agrees the sole recourse is against the responsible parties thru civil action. The inspection intends to reduce but will not eliminate risk; therefore, the standard inspection does not identify all defects or problems (visible or concealed). The Client agrees that such non-reporting does not constitute any actionable representation or omission and specifically waives any and all claims at law or in equity, in connection with any such reporting. This agreement and report will not include, and should not be read or interpreted, to determine the insurability or merchantability of any item or items inspected.

THE INSPECTOR HEREBY DISCLAIMS ALL EXPRESS AND IMPLIED WARRANTIES TO THE FULLEST EXTENT ALLOWED BY LAW, INCLUDING, BUT NOT LIMITED TO, WARRANTIES OF MERCHANTABILITY AND FITNESS FOR A PARTICULAR PURPOSE.

The Report and Inspection Findings: The written report including any and all photographs or digital recordings taken during the time of inspection remain the copyrighted property of the Inspector. The Client agrees distribution of the completed report shall be solely to persons involved with this transaction; including, but not limited to, real estate professionals representing the seller and/or client, attorneys of record representing the seller and/or client, the Title Inspector and/or lender representing the Client. Distribution, use of or sale of this copyrighted report to any other parties is expressly prohibited. Client specifically gives permission to the Inspector to distribute the report per the Clients direction and to discuss report findings with any and all parties related to this transaction. Please note that the Inspector reserves the right to provide additional addendums, clarifications or modifications to the original inspection report. Any such addendums, clarifications or modifications shall be delivered to the Client no later than 48 hours from the time of the original inspection report. Oral opinions provided by the Inspector are partial in context and superseded by the written report and any addendums, clarifications or modifications forwarded to the client as agreed above.

Client Responsibilities: Client agrees to carefully read the entire inspection report and any and all addendums and to confer with all recommended specialists noted in the inspection report. Failure by the client to secure the services of recommended specialists is done so at the sole risk of the Client and the Inspector shall be hereby released from any and all claims for non-disclosure that may be related or consequential to deficiencies noted in the inspection

report.

It is the Client's responsibility to contact an insurance agent to confirm the property is fully insurable without reservation as the Inspector does not guarantee or certify the building and/or property is insurable. It is the Client's responsibility to contact and secure the services and guidance of legal counsel, counsel from a qualified real estate agent and counsel from contractors and repairmen in negotiating repair needs and/or satisfying that all deficiencies that exist on the property are repaired and/or negotiated to the Client's satisfaction prior to closing.

Failure to seek appropriate guidance is the direct responsibility of the Client and the Inspector shall be fully released from any and all associated claims that may be charged against the Inspector as a result of the Client's failure to secure such guidance.

Enforceability: If any portion of this Agreement is found to be invalid or unenforceable by any court or arbitrator, the remaining terms shall remain in force between the parties. Any "typos" or misspelled words are considered just a "typo" and should be considered as intended.

Subrogation Clause: The Client specifically waives all subrogation rights or interests that may be afforded to the seller, lenders, spouses, legal Partners, beneficiaries, insurance companies or any other party that may hold an interest in the property or estate inspected under this agreement. The Client specifically agrees to hold harmless, fully defend and satisfy any and all such claims that may arise against the Inspector out of the performance of the inspection and inspection report provided.

Claim Notice Procedure: The Client understands and agrees that any claim(s) or complaint(s) arising out of or related to any alleged act(s) or omission(s) of the Inspector, in connection with the services provided, shall be reported to the Inspector in writing and in reasonable detail within ten (10) business days of discovery. Unless there is an emergency condition, the Client agrees to allow the Inspector without hindrance a reasonable period of time to investigate the claim(s) or complaint(s) by, and among other things, a re-inspection of the condition(s) or item(s), before the Client or anyone acting on behalf of the Client, repairs, replaces, alters, or modifies the system(s) or component(s) that are the subject matter of the claim or complaint. The Client understands and agrees that the Client's failure to timely notify the Inspector and allow adequate time to investigate the conditions prior to any repairs or alterations as stated above, shall constitute a complete waiver and relinquishing of any and all claims that the Client (complainant) may have against the Inspector, as relating to the alleged act(s) or omission(s), unless otherwise prohibited by law. The Client agrees that no claim, demand, or action, whether sounding in contract or in tort, may be brought to recover damages against the Inspector **more than (90) calendar days after the date of the inspection report.**

The Client hereby acknowledges that the Inspector is licensed by the state of Texas and is recognized in the industry and by the state of Texas as a Professional Inspector for the purposes of DTPA (Deceptive Trade Practice). The professional opinions of the Inspector provided in verbal or written format are considered professional opinions, therefore exempted from liability under DTPA section 17.49

Arbitration of Disputes: All parties agree that if a dispute or claim arises from this agreement or the inspection performed by the Inspector and it cannot be amicably settled through direct communication, that any and all disputes shall be settled thru mediation under the guidelines set forth under Texas law. Both parties shall share equally in the cost of mediation. In the event mediation is unsuccessful, both parties voluntarily agree to binding arbitration by a single, conflict free, mutually agreeable arbitrator, and shall use the procedural rules, but not the administration of the American Arbitration Association per Construction Industry Arbitration. If the parties are unable to agree on the appointment of a mediator and/or arbitrator, either party, without waiving the right to enforce binding arbitration, may petition a court of general jurisdiction in Bexar County, Texas to appoint a mediator and/or arbitrator. Any arbitration proceeding shall be held in Bexar County, Texas. The Client and the Inspector shall share equally in the costs of the arbitrator, subject to the arbitrator's right to award such costs as provided below. **The Client expressly waives all rights to a trial by jury in lieu of mediation and/or arbitration to settle any and all claims.**

Fees and Costs associated with Disputes: In the event the Client files a claim or initiates a mediation or arbitration proceeding against the Inspector or the Client agrees to pay any and all fees, including but not limited to: mediator or arbitrator fees, costs of expert witnesses, legal defense fees, deposition fees and any and all other such expenses incurred by the Inspector, if the Client is not the prevailing party in the dispute on **ALL** claims.

LIMITATION OF LIABILITY

Client understands that this is not a technically exhaustive inspection. **A technically exhaustive inspection is available that involves the hiring of specialists in each area of the inspection process.** These inspections take approximately 1-2 weeks to schedule, **do not carry any limits of liability as noted in this Agreement** and are offered at a minimum starting fee of \$ **5,000.00 (Five thousand dollars).**

Client understands that the inspection fee paid to the Inspector for a **NON-technically exhausting** inspection is nominal given the risk of liability associated with performing inspections if such liability could not be limited. Accordingly, by signing below in person or by digital proxy or by relying on the report in any way, Client agrees that the Inspector is not performing a technically exhaustive inspection and that the maximum liability incurred by the Inspector for any and all claims relating to damages or errors or omissions **SHALL BE LIMITED TO A REFUND OF THE ENTIRE FEE PAID TO THE INSPECTOR FOR THE INSPECTION.**

This limitation applies to any and all damages sought by Client, including actual, consequential, exemplary, special or incidental damages, attorney's fees, costs, and expenses. This limitation of liability is binding upon the Client's heirs, successors, assigns, and any other party claiming rights under this Agreement, including those claiming by, through, or under Client.

Choice of Law: This Agreement shall be construed, governed, and enforced in accordance with the laws of the State of Texas.

Entire Agreement: This Agreement represents the entire agreement between the Client and the Inspector and/or Pest Inspection Network, Inc. No oral agreements, understandings, or representations shall change, modify, or amend any part of this Agreement. No changes or modifications to this Agreement shall be enforceable unless they are in writing and signed by both the Client and the Inspector including an authorized representative of Pest Inspection Network, Inc.

Acceptance: This Agreement is solely between the Inspector, Pest Inspection Network, Inc. and the Client for whom the inspection was performed. Due to the rapid pace that many real estate transactions occur at, it is not technically possible in some cases for Clients to always attend inspections. If the Client is not present during the inspection process, and/or fails to sign and return a fully executed copy of the last page of this Agreement prior to or at the time of inspection, the Client's acceptance of the Property Inspection Report constitutes an implied acceptance of this entire Agreement in full.

SERVICES PROVIDED

Payment: Payment of the above sums are due upon completion of the onsite inspection. In the event of any default in payment, unpaid sums shall bear interest at the lesser of the highest legal rate or 1.5% per month. All returned checks are subject to a \$50 returned check fee. Client shall be held responsible for all necessary collection fees including but not limited to legal fees, collection agencies etc. on any unpaid fees or returned checks.

The Client has read and understands the content, terms, and conditions of this Agreement, including, but not limited to, the limitations of liability, complaint

procedures, arbitration clause, subrogation clause and limitation periods. The Client has the right to have this Agreement reviewed by an attorney of his/her choice prior to signing and the right to choose another Inspector if the terms and conditions of this Agreement are unsatisfactory.

The Client certifies to the Inspector to have the legal authority to enter this contract on behalf of a spouse, life partner and/or any other third party. The Client agrees to fully assume any and all obligations or legal liability to successfully defend the Inspector against any and all claims that may arise or be charged against the Inspector by such spouses, partners or other third parties that may have a legal interest in the property or this agreement.

I have read, agree with and FULLY and COMPLETELY understand the provisions of this disclaimer and that this inspection is not a warranty or guarantee. This inspection is essentially visual, it is not technically exhaustive, and it does not imply that every defect will be discovered. It is only a statement of opinion and/or condition as of and on this date.

Client Printed Name: Jesse & Elva Zapata

Client Signature: Clients acceptance of the Property Inspection Report constitutes an implied acceptance of this entire Agreement in full.

Date: 08/05/2022

Email: jessezapata@outlook.com

TEXAS OFFICIAL WOOD DESTROYING INSECT REPORT

Rule §7.176 Requires this department prescribed form to be used for real estate transactions in Texas regarding the visible presence or absence of wood destroying insects and conditions conducive to infestations of wood destroying insects.

44 S High Oaks Circle

Inspected Address

The Woodlands

City

77380

Zip Code

SCOPE OF INSPECTION

- A. This inspection covers only the multi-family structure, primary dwelling or place of business. Sheds, detached garages, lean-tos, fences, guest houses or any other structure will not be included in this inspection report unless specifically noted in Section 5 of this report.
- B. This inspection is limited to those parts of the structure(s) that are visible and accessible at the time of the inspection. Examples of inaccessible areas include but are not limited to (1) areas concealed by wall coverings, furniture, equipment and stored articles and (2) any portion of the structure in which inspection would necessitate removing or defacing any part of the structure(s) (including the surface appearance of the structure). **Inspection does not cover any condition or damage which was not visible in or on the structure(s) at time of inspection but which may be revealed in the course of repair or replacement work.**
- C. Due to the characteristics and behavior of various wood destroying insects, it may not always be possible to determine the presence of infestation without defacing or removing parts of the structure being inspected. Previous damage to trim, wall surface, etc., is frequently repaired prior to the inspection with putty, spackling, tape or other decorative devices. Damage that has been concealed or repaired may not be visible except by defacing the surface appearance. **The WDI inspecting company cannot guarantee or determine that work performed by a previous pest control company, as indicated by visual evidence of previous treatment, has rendered the pest(s) inactive.**
- D. If visible evidence of active or previous infestation of listed wood destroying insects is reported, it should be assumed that ***some degree of damage is present.***
- E. If visible evidence is reported, it does not imply that damage should be repaired or replaced. Inspectors of the inspection company usually are not engineers or builders qualified to give an opinion regarding the degree of structural damage. Evaluation of damage and any corrective action should be performed by a qualified expert.
- F. **THIS IS NOT A STRUCTURAL DAMAGE REPORT OR A WARRANTY AS TO THE ABSENCE OF WOOD DESTROYING INSECTS.**
- G. If termite treatment (including pesticides, baits or other methods) has been recommended, the treating company must provide a diagram of the structure(s) inspected and proposed for treatment, label of pesticides to be used and complete details of warranty (if any). At a minimum, the warranty must specify which areas of the structure(s) are covered by warranty, renewal options and approval by a certified applicator in the termite category. Information regarding treatment and any warranties should be provided by the party contracting for such services to any prospective buyers of the property. The inspecting company has no duty to provide such information to any person other than the contracting party.
- H. There are a variety of termite control options offered by pest control companies. These options will vary in cost, efficacy, areas treated, warranties, treatment techniques and renewal options.
- I. There are some specific guidelines as to when it is appropriate for corrective treatment to be recommended. Corrective treatment may only be recommended if (1) there is visible evidence of an active infestation in or on the structure, (2) there is visible evidence of a previous infestation with no evidence of a prior treatment.
- J. If treatment is recommended based solely on the presence of conducive conditions, a preventive treatment or correction of conducive conditions may be recommended. The buyer and seller should be aware that there may be a variety of different strategies to correct the conducive condition(s). These corrective measures can vary greatly in cost and effectiveness and may or may not require the services of a licensed pest control operator. There may be instances where the inspector will recommend correction of the conducive conditions by either mechanical alteration or cultural changes. Mechanical alteration may be in some instances the most economical method to correct conducive conditions. If this inspection report recommends any type of treatment and you have any questions about this, you may contact the inspector involved, another licensed pest control operator for a second opinion, and/or the Structural Pest Control Service of the Texas Department of Agriculture.

44 S High Oaks Circle The Woodlands 77380
Inspected Address City Zip Code

1A. **Pest Inspection Network, Inc.** 1B. **0783068**
Name of Inspection Company SPCS Business License Number

1C. **26504 Tuscan Vw. San Antonio TX 78261 210-559-3929**
Address of Inspection Company City State Zip Telephone No.

1D. **Matthew Brading** 1E. Certified Applicator (check one)
Name of Inspector (Please Print) Technician
Inspector Phone: **832-206-9949** Inspector E-Mail: **matt@texasedgeinspect.com**

1F. **Friday, August 5, 2022**
Inspection Date

2. **Jesse & Elva Zapata** Seller Agent Buyer Management Co. Other **Client**
Phone (956)383-5294 Client E-Mail jessezapata@outlook.com
Name of Person Purchasing Inspection

3. **Unknown**
Owner/Seller

4. REPORT FORWARDED TO: Title Company or Mortgagee Purchaser of Service Seller Agent Buyer
(Under the Structural Pest Control regulations only the purchaser of the service is required to receive a copy)

The structure(s) listed below were inspected in accordance with the official inspection procedures adopted by the Texas Structural Pest Control Service. This report is made subject to the conditions listed under the Scope of Inspection. A diagram must be attached including all structures inspected.

5A. **The Main House**
List structure(s) inspected that may include residence, detached garages and other structures on the property. (Refer to Part A, Scope of Inspection)

5B. Type of Construction:
Foundation: Slab Pier and Beam Pier Type: _____ Basement Other: _____
Siding: Wood Fiber Cement Board Brick Stone Stucco Other: _____
Roof: Composition Wood Shingle Metal Tile Other _____

6A. This company has treated or is treating the structure for the following wood destroying insects: **N/A**

If treating for subterranean termites, the treatment was: Partial Spot Bait Other
If treating for drywood termites or related insets, the treatment was: Full Limited

6B. **N/A** **N/A** **N/A**
Date of Treatment by Inspecting Company Common Name of Insect Name of Pesticide, Bait or Other Method
This company has a contract or warranty in effect for control of the following wood destroying insects:
Yes No List Insects: **Pest Inspection Network carriers No Warranty on this property expressed or implied.**
If "Yes", copy(ies) of warranty and treatment diagram must be attached.

Neither I nor the company for which I am acting have had, presently have, or contemplate having any interest in the purchase of sale of this property. I do further state that neither I nor the company for which I am acting is associate in any way with any party to this real estate transaction.

Signatures:
7A.  License #0793815
Inspector (Technician or Certified Applicator Name and License Number)

Others Present:
7B. _____
Apprentices, Technicians, or Certified Applicators (Names) and Registration/License Number(s)

44 S High Oaks Circle

The Woodlands

77380

Inspected Address

City

Zip Code

Notice of Inspection Was Posted At or Near:

- 8A. Electric Breaker Box
- 8B. Date Posted: 08/05/2022
- Water Heater Closet
- Beneath the Kitchen Sink

9A. Were any areas of the property obstructed or inaccessible? Yes No
 (Refer to Part B & C, Scope of Inspection) If "Yes" specify in 9B.

9B. The obstructed or inaccessible areas include but are not limited to the following:

- | | | | |
|--|--|--|---|
| Attic <input type="checkbox"/> | Behind Storage In Garage <input type="checkbox"/> | Construction Voids <input checked="" type="checkbox"/> | Foundation Corner Pops <input type="checkbox"/> |
| Insulated Area of Attic <input checked="" type="checkbox"/> | Behind Furniture <input type="checkbox"/> | Under Floor Covering <input checked="" type="checkbox"/> | Cosmetic Beam Repair <input type="checkbox"/> |
| Attic Partially Accessible <input checked="" type="checkbox"/> | Recent Renovations <input checked="" type="checkbox"/> | Plumbing Areas <input checked="" type="checkbox"/> | Planter box abutting structure <input type="checkbox"/> |
| Deck <input type="checkbox"/> | Sub Floors <input type="checkbox"/> | Slab Joints <input checked="" type="checkbox"/> | Crawl Space <input type="checkbox"/> |
| Soil Grade Too High <input type="checkbox"/> | Heavy Foliage <input checked="" type="checkbox"/> | Eaves <input checked="" type="checkbox"/> | Weepholes <input type="checkbox"/> |
| Raised Concrete, Brick and/or Stone at Patio/Porch(s) <input type="checkbox"/> | Debris Near Structure <input type="checkbox"/> | Foundation Plumbing Penetrations <input checked="" type="checkbox"/> | |
| Other <input type="checkbox"/> | Specify: _____ | | |

10A. Conditions conducive to wood destroying insect infestation? Yes No
 (Refer to Part J, Scope of Inspection) If "Yes" specify in 10B.

10B. Conducive Conditions include but are not limited to:

- | | | |
|---|--|--|
| Wood to Ground Contact (G) <input type="checkbox"/> | Form boards left in place (I) <input type="checkbox"/> | Excessive Moisture (J) <input type="checkbox"/> |
| Debris under or around structure (K) <input type="checkbox"/> | Footing too low or soil line too high (L) <input type="checkbox"/> | Wood Rot (M) <input type="checkbox"/> |
| Planter box abutting structure (O) <input type="checkbox"/> | Wood Pile in Contact with Structure (Q) <input type="checkbox"/> | Wooden Fence in Contact with the Structure (R) <input checked="" type="checkbox"/> |
| Insufficient ventilation (T) <input type="checkbox"/> | Other (C) <input checked="" type="checkbox"/> | Specify: <u>Wood fence abutting structure by design</u> |

11. Inspection Reveals Visible Evidence in or on the structure:

	Active Infestation		Previous Infestation		Previous Treatment	
11A. Subterranean Termites	Yes <input type="checkbox"/>	No <input checked="" type="checkbox"/>	Yes <input type="checkbox"/>	No <input checked="" type="checkbox"/>	Yes <input type="checkbox"/>	No <input checked="" type="checkbox"/>
11B. Drywood Termites	Yes <input type="checkbox"/>	No <input checked="" type="checkbox"/>	Yes <input type="checkbox"/>	No <input checked="" type="checkbox"/>	Yes <input type="checkbox"/>	No <input checked="" type="checkbox"/>
11C. Formosan Termites	Yes <input type="checkbox"/>	No <input checked="" type="checkbox"/>	Yes <input type="checkbox"/>	No <input checked="" type="checkbox"/>	Yes <input type="checkbox"/>	No <input checked="" type="checkbox"/>
11D. Carpenter Ants	Yes <input type="checkbox"/>	No <input checked="" type="checkbox"/>	Yes <input type="checkbox"/>	No <input checked="" type="checkbox"/>	Yes <input type="checkbox"/>	No <input checked="" type="checkbox"/>
11E. Other Wood Destroying Insects	Yes <input type="checkbox"/>	No <input checked="" type="checkbox"/>	Yes <input type="checkbox"/>	No <input checked="" type="checkbox"/>	Yes <input type="checkbox"/>	No <input checked="" type="checkbox"/>

Specify: _____

11F. Explanation of signs of previous treatment (including pesticides, baits, existing treatment stickers or other methods) identified:

N/A

11G. Visible evidence of: N/A has been observed in the following areas: N/A

If there is visible evidence of active or previous infestation, it must be noted. The type of insect(s) must be listed on the first blank and all identified infested areas of the property inspected must be noted in the second blank. (Refer to Part D, E & F, Scope of Inspection)

12A. Corrective treatment recommended for active infestation or evidence of previous infestation with no prior treatment

as identified in Section 11. (Refer to Part G, H and I, Scope of Inspection) Yes No

12B. A preventive treatment and/or correction of conducive conditions as identified in 10A & 10B is recommended as follows: Yes No

Specify reason: Wood fence abutting structure by design. Heavy foliage on the front side of the structure should be trimmed back 18" away from the structure. If wood destroying insects are discovered during the correction process, treatment will be required.

Refer to Scope of Inspection Part J

Diagram of Structure(s) Inspected

The inspector must draw a diagram including approximate perimeter measurements and indicate active or previous infestation and type of insect by using the following codes: E-Evidence of infestation; A-Active; P-Previous; D-Drywood Termites; S-Subterranean Termites; F-Formosan Termites; C-Conducive Conditions; B-Wood Boring Beetles; H-Carpenter Ants; Other(s) - Specify _____

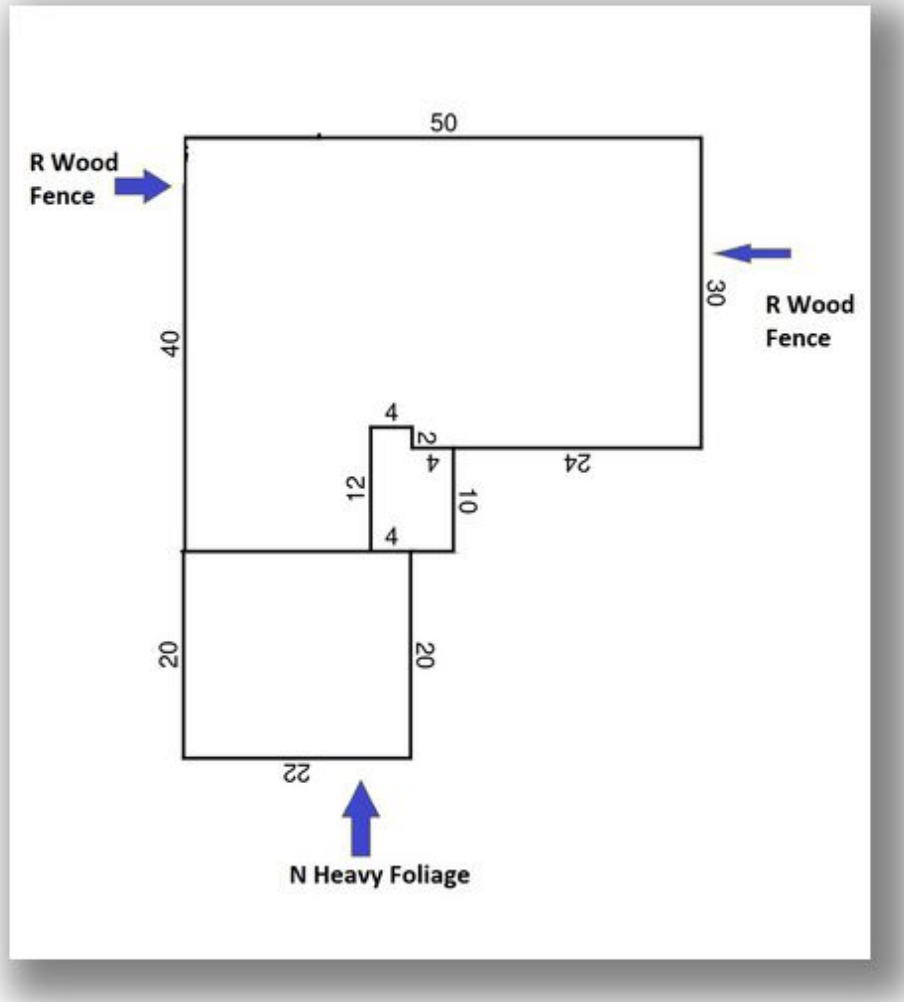

Explanation of "**Conducive Conditions**" codes on drawing.

Wood to Ground Contact (**G**)

Form boards left in place (**I**)

Excessive Moisture (**J**)

Debris under or around structure (**K**)

Footing too low or soil line too high (**L**)

Wood Rot (**M**)

Heavy Foliage (**N**)

Planter box abutting structure (**O**)

Wood Pile in Contact with Structure (**Q**)

Wooden Fence in Contact with the Structure (**R**)

Insufficient ventilation (**T**)

Other (**C**)

Additional Comments _____

44 S High Oaks Circle

Inspected Address

The Woodlands

City

77380

Zip Code

Statement of Purchaser

I have received the original or a legible copy of this form. I have read and understand any recommendations made. I have also read and understand the "Scope of Inspection." I understand that my inspector may provide additional information as an addendum to this report.

If additional information is attached, list number of pages: See WDI Photo Page

Signature of Purchaser of Property or their Designee

Date

Customer or Designee not Present

Buyers Initials _____

WDI Photos

