

40.8360 ACRES  
FILE No. K504570, H.C.O.P.R.R.P.

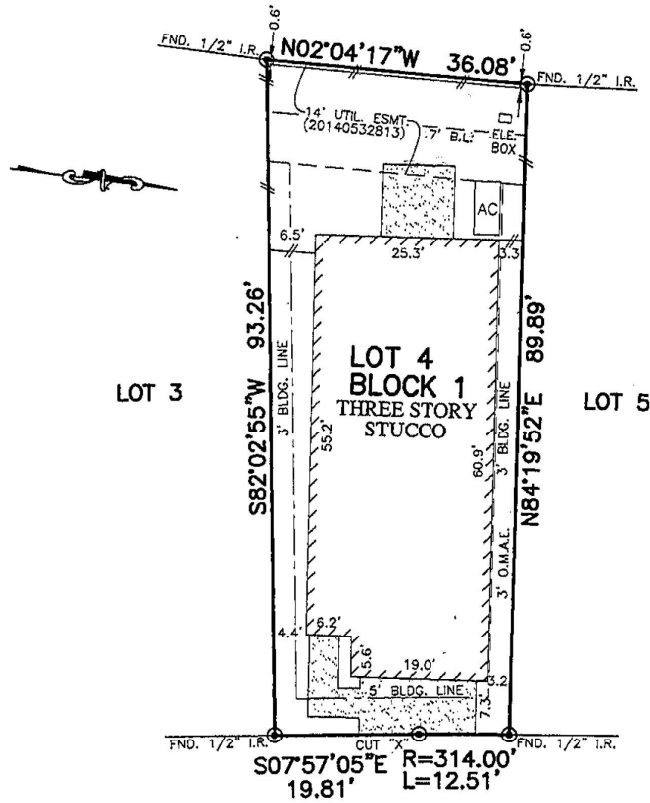

SHADOW WOODS COURT  
(28' P.A.E.)

*X [Signature]*

O.M.A.E. = OPERATIONS MAINTENANCE ACCESS EASEMENT.

NOTES:

1. ALL BEARINGS SHOWN HEREON ARE BASED ON THE RECORDED PLAT.
2. SUBJECT TO APPLICABLE RESTRICTIVE COVENANTS LISTED IN ITEM No. 1, SCHEDULE "B" OF TITLE COMMITMENT ISSUED BY ALAMO TITLE COMPANY UNDER G.F. No. PTH1605887.
3. AGREEMENT FOR UNDERGROUND ELECTRIC SERVICE PER C.F. No. 20140374001.
4. BUILDING LINES (3' SIDES/7' REAR) PER C.F. No. 20140364066.

FLOOD MAP:  
THIS PROPERTY LIES IN ZONE "X"  
AS DEPICTED ON COMMUNITY PANEL  
No. 48201 C 0635 M, DATED: 06-09-14

\*THIS INFORMATION IS BASED ON GRAPHIC PLOTTING.  
WE DO NOT ASSUME RESPONSIBILITY FOR EXACT  
DETERMINATION\*

PLAT OF SURVEY  
SCALE: 1" = 20'

© 2016, ALLPOINTS SERVICES, CORP., All Rights Reserved. This original work is protected under copyrights laws, Title 17 U.S. Code Sections 101 & 102. All violators will be prosecuted to the extent of the law. This survey is being provided solely for the use of the recipients and no license has been created, express or implied, to copy the survey except as is necessary in conjunction with the original transaction, which shall take place within ninety (90) days from the date adjacent to the signature line herein.

FOR: MICHELLE D. JORDAN  
ADDRESS: 2811 SHADOW  
WOODS COURT  
ALLPOINTS JOB #: KH107714DM  
G.F.: PTH1605887



ALLPOINTS  
SERVICES CORP  
PHONE: 713-468-7707  
T.B.P.L.S. No. 10122600

LOT 4, BLOCK 1,  
ENCLAVE AT SPRING SHADOWS, AMENDING PLAT No. 1,  
FILM CODE NO. 668081, MAP RECORDS,  
HARRIS COUNTY, TEXAS

I HEREBY CERTIFY THAT THIS PLAT REPRESENTS THE  
RESULTS OF A SURVEY MADE ON THE GROUND, ON THE 13TH  
DAY OF APRIL, 2016.

*[Signature]*

