

LEGEND

- POINT FOR CORNER
- FOUND IRON PIPE/ROD
- SET 5/8" IRON ROD W/ SURVEY CAP "TRS 4808"
- SEPTIC LID
- LOT LINE
- PROPERTY LINE
- OH OVERHEAD WIRE
- CHAIN LINK FENCE

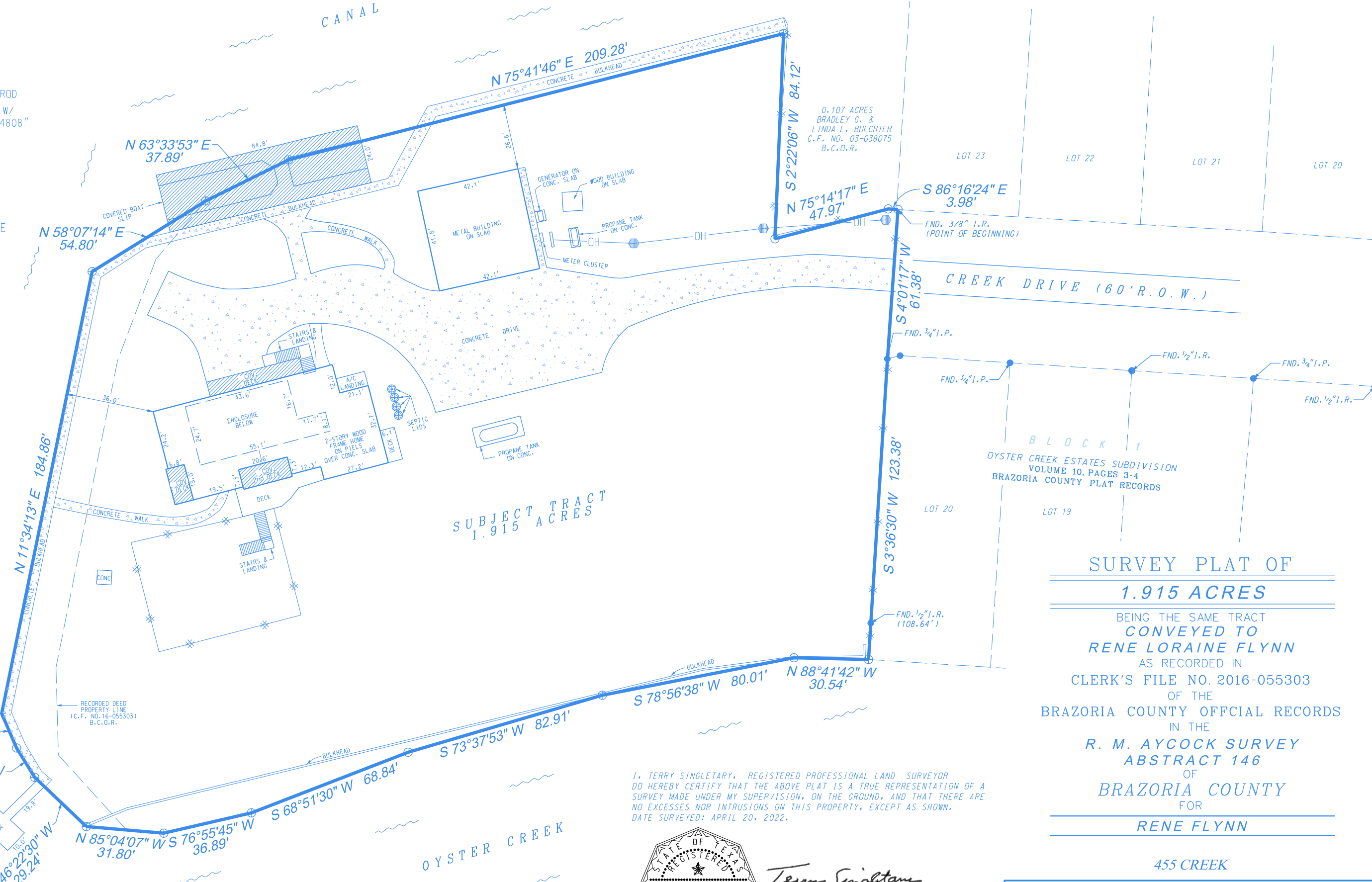

SURVEY PLAT OF
1.915 ACRES
BEING THE SAME TRACT
CONVEYED TO
RENE LORAIN FLYNN
AS RECORDED IN
CLERK'S FILE NO. 2016-055303
OF THE
BRAZORIA COUNTY OFFICIAL RECORDS
IN THE
R. M. AYCOCK SURVEY
ABSTRACT 146
OF
BRAZORIA COUNTY
FOR
RENE FLYNN

I, TERRY SINGLETARY, REGISTERED PROFESSIONAL LAND SURVEYOR DO HEREBY CERTIFY THAT THE ABOVE PLAT IS A TRUE REPRESENTATION OF A SURVEY MADE UNDER MY SUPERVISION, ON THE GROUND, AND THAT THERE ARE NO EXCESSES NOR INTRUSIONS ON THIS PROPERTY, EXCEPT AS SHOWN. DATE SURVEYED: APRIL 20, 2022.



Terry Singletary
TERRY SINGLETARY
REGISTERED PROFESSIONAL LAND SURVEYOR
TEXAS REGISTRATION NUMBER 4808

455 CREEK

Doyle & Wachtstetter, Inc.
Surveying and Mapping GPS/GIS
131 COMMERCE STREET, CLUTE, TEXAS 77531
OFFICE: 979.265.3622 FIRM NO.: 10024500 FAX: 979.265.9940

SURVEYED: AC/4-20-22	BOOK NO.:	PROJECT NO.:
DRAWN BY: TRS/4-22-22	CHECKED: TRS/5-02-22	REVISED: NONE

USER: L.L.OFTUS
DATE: 5/2/2022
G:\DGN\Boundary\Oyster Creek Drive\Survey_Plot_455_Creek.dgn

