

**WOODLAND HILLS VILLAGE
SECTION FIVE (5)**

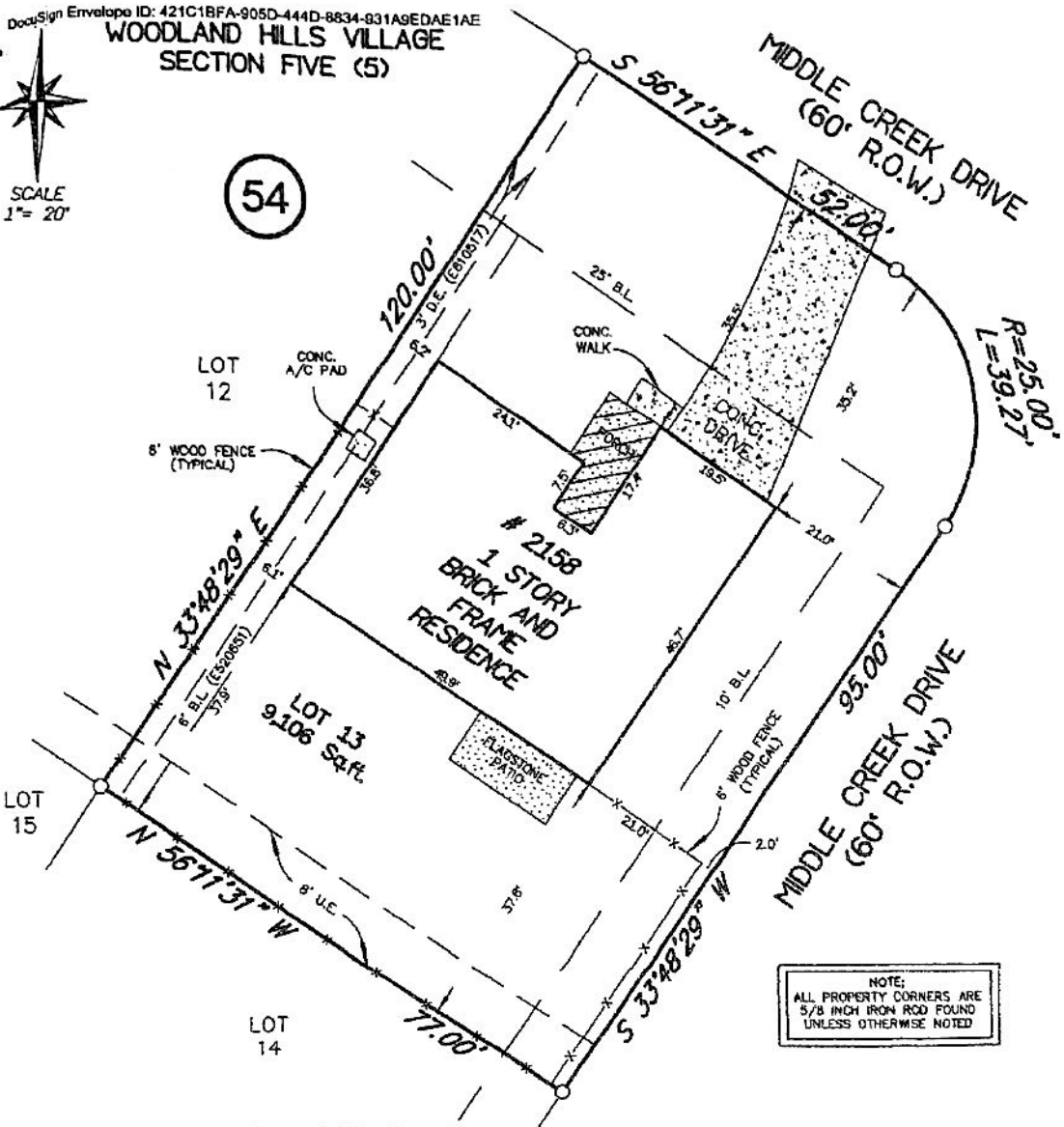

54



All bearings shown are based on the recorded plat referenced hereon.
H. L. & P. agreement filed for record under H.C.C.F. No. E704208.
2" Audio/Video Communications agreement filed under E520651.

© ALL RIGHTS RESERVED

This survey was prepared in accordance with data provided in Title Report: under G.F. # 06123191 and date shown thereon.

PROPERTY DESCRIPTION	Lot Thirteen (13), in Block Fifty-four (54), of WOODLAND HILLS VILLAGE, SECTION FIVE (5), a subdivision in Harris County, Texas, according to the map or plat thereof recorded in Volume 217, Page 83, of the Map Records of Harris County, Texas.
-----------------------------	--

CUSTOMER	Brandon Johnson and Amber Niewald	ADDRESS	# 2158 Middle Creek Drive Kingwood, Texas 77339
-----------------	-----------------------------------	----------------	--

According to the Federal Insurance Rate Maps, published by the Federal Emergency Management Agency, the property shown hereon lies in ZONE X, NOT in the 100 year Flood Hazard Area; Map No. 48201C 0305 K, April 20, 2000.

DATE	07-24-06	SCALE	1"=20'	TDS
G.F. No.	06123191	JOB No.	20061384	

APOLLO SURVEYING
Residential - Commercial - Rural
(281) 359-1925 - FAX (281) 359-3406

1210 Hamblen Rd. - Suite 500 - Kingwood, TX 77339

I do hereby certify that the above property has been surveyed under my supervision, is true and correct, that the corners of the property have been set, left as found, or referenced, that the above property has access to a dedicated public roadway and that there are no discrepancies or encroachments unless shown and that this survey conforms to the Texas Society of Professional Land Surveyors Standards and Specifications.

Geza Vadasz
GEZA VADASZ
STATE OF TEXAS
R.P.L.S. No. 1987