



2501 Briarhurst Drive

Lot Thirty-five (35), in Block Three (3), of SECTION 1 OF BRIARGROVE, a subdivision in Harris County, Texas according to the map or plat thereof recorded in Volume 42, Page 74 of the Map Records of Harris County, Texas.

STRATOS TITLE



LEGEND

- 1/2" ROD FOUND
- ⊗ 1/2" ROD SET
- 1" PIPE FOUND
- ⊗ "X" FOUND/SET
- ⊗ 5/8" ROD FOUND
- ◆ POINT FOR CORNER
- FENCE POST FOR CORNER
- CM CONTROLLING MONUMENT
- AC AIR CONDITIONER
- PE POOL EQUIPMENT
- TE TRANSFORMER PAD
- COLUMN
- POWER POLE
- ▲ UNDERGROUND ELECTRIC
- △ OVERHEAD ELECTRIC
- OHP— OVERHEAD ELECTRIC POWER
- OES— OVERHEAD ELECTRIC SERVICE
- CHAIN LINK
- WOOD FENCE 0.5' WIDE TYPICAL
- IRON FENCE
- × BARBED WIRE
- DOUBLE SIDED WOOD FENCE
- /// EDGE OF ASPHALT
- ▲ EDGE OF GRAVEL
- CONCRETE
- COVERED AREA
- BRICK
- STONE

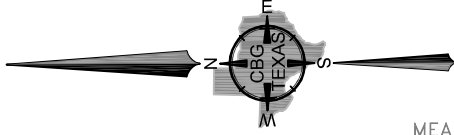

MEADOWCREST
ADDITION VOL. 86, PG. 50

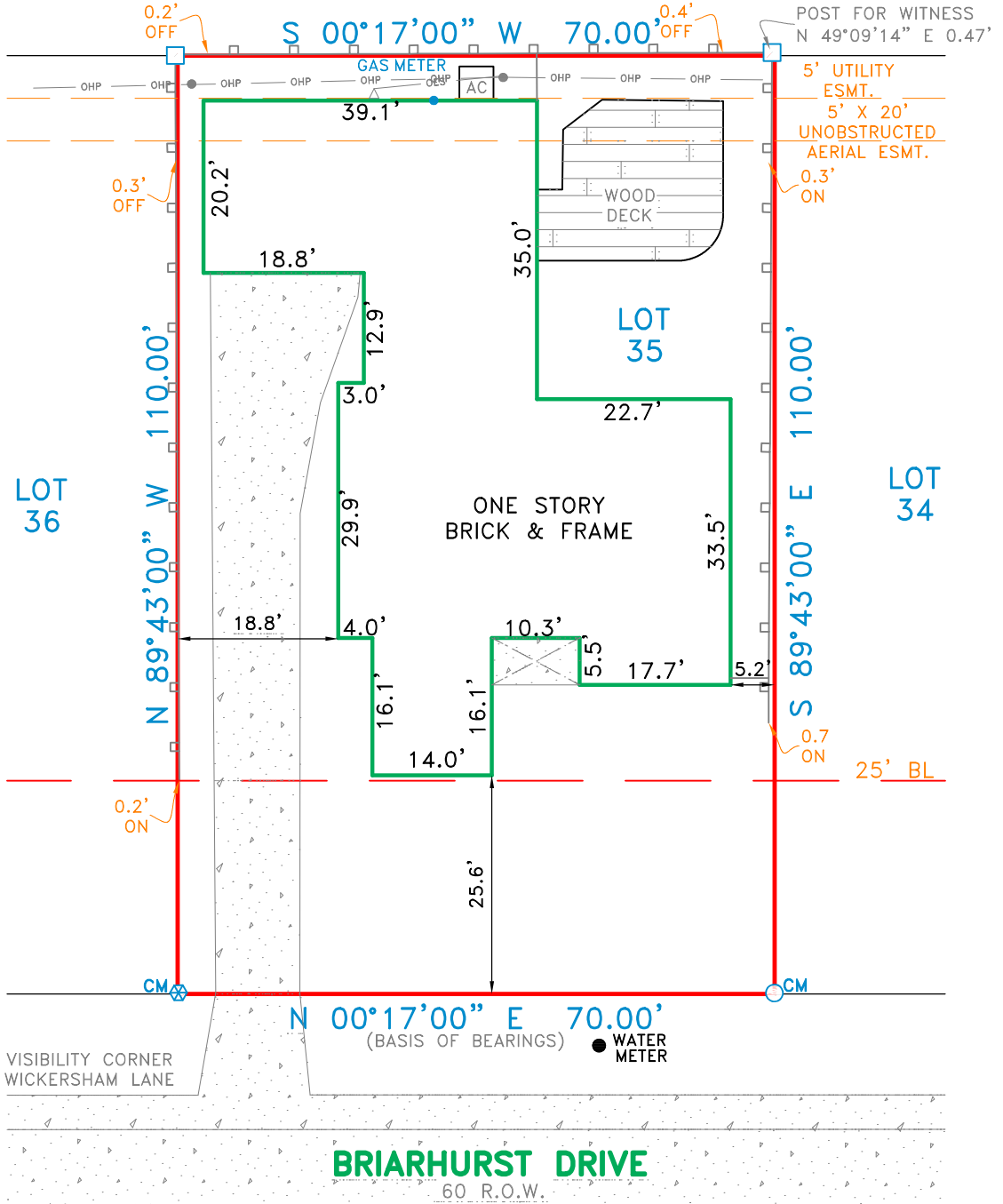

EXCEPTIONS:

NOTE: PROPERTY SUBJECT TO TERMS, CONDITIONS, AND EASEMENTS CONTAINED IN INSTRUMENTS RECORDED IN: VOL. 42, PG. 74; VOL. 2657, PG. 430; VOL. 3016, PG. 599; VOL. 3326, PG. 13; VOL. 3742, PG. 405; VOL. 3230, PG. 84; CF. NO(S). B566224, J397604, J854472, L835511, M047681, N712646, T596205, U199357, U216690, U308482, U317932, U533575, U533580, U618802, U626631, U671828, U865177, V903205, W483461, 20080031624, 20100380725, 20110548207, 20150483749, RP-2016-126477, RP-2016-437830, RP-2017-209994, RP-2018-131164, RP-2018-377447, RP-2020-259562, RP-2020-565228, RP-2020-637020

NOTES:

NOTE: BEARINGS, EASEMENTS AND BUILDING LINES ARE BY RECORDED PLAT UNLESS OTHERWISE NOTED.

FLOOD NOTE: According to the F.I.R.M. No. 48201C0855L, this property does lie in Zone X and DOES NOT lie within the 100 year flood zone.

This survey is made in conjunction with the information provided by Stratos Title. Use of this survey by any other parties and/or for other purposes shall be at user's own risk and any loss resulting from other use shall not be the responsibility of the undersigned. This is to certify that I have on this date made a careful and accurate survey on the ground of the subject property. The plat hereon is a correct and accurate representation of the property lines and dimensions as indicated; location and type of buildings are as shown; and EXCEPT AS SHOWN, there are no visible and apparent encroachments or protrusions on the ground.

Drawn By: JAI/RPK

Scale: 1" = 20'

Date: 6-10-2021

GF No.: STX21336

Job No. 2112106

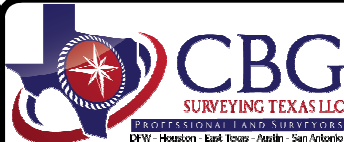

419 Century Plaza Dr., Ste. 210
Houston, TX 77073
P 281.443.9288
F 281.443.9224
Firm No. 10194280
www.cbgtxl.com

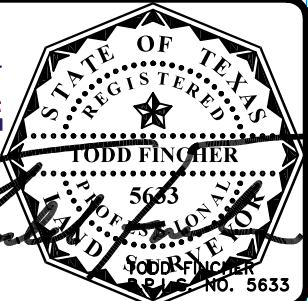

Accepted by: _____
Purchaser

Date: _____
Purchaser