

BY GRAPHIC PLOTTING ONLY, THIS PROPERTY IS NOT IN THE 100 YEAR FLOOD PLAIN ACCORDING TO THE N.F.I.P. MAP 48157C0255 J REV. 1/3/1997, ZONE "X"  
 COPYRIGHT 2004 DNV LAND SURVEYING INC. -- THIS SURVEY IS BEING PROVIDED SOLELY FOR THE USE OF THE CURRENT PARTIES AND THAT NO LICENSE HAS BEEN CREATED, EXPRESS OR IMPLIED TO COPY THE SURVEY EXCEPT AS IS NECESSARY IN CONJUNCTION WITH THE ORIGINAL TRANSACTION.

**EDGEWATER DRIVE**  
 (100.0' R.O.W.)

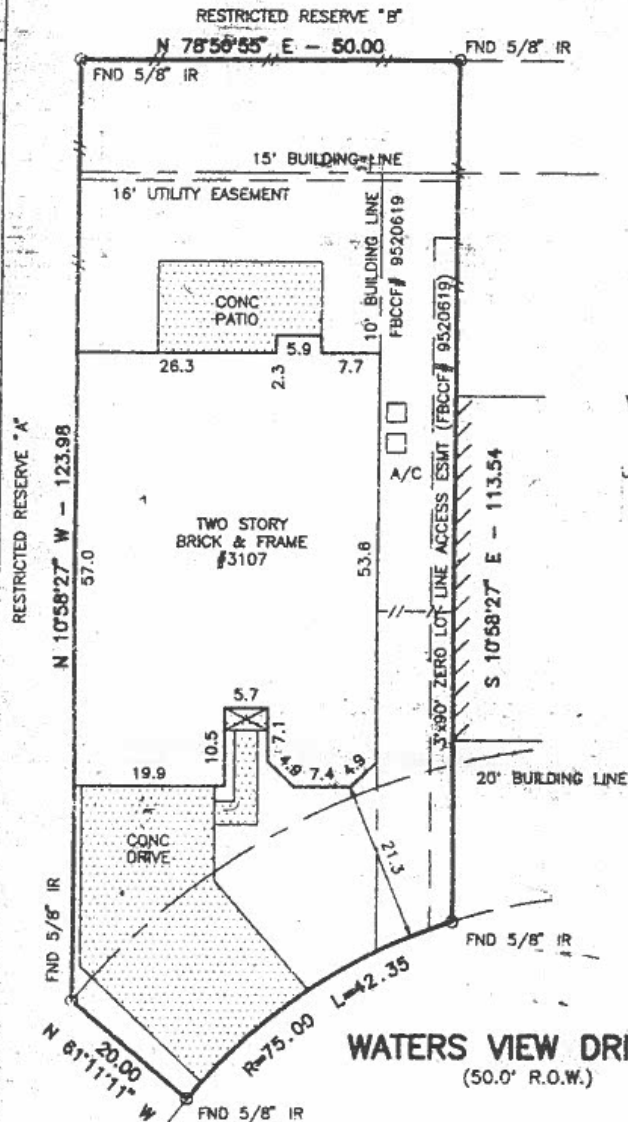

*Survey of Narsi*  
*David R. Roberts*  
*Am. H. H. H.*

**NOTES:**

- 1) HL&P AGREEMENT RECORDED UNDER HARRIS COUNTY CLERK'S FILE NO. 9539096.
- 2) CABLE TV AGREEMENT RECORDED IN VOLUME 1107, PAGE 869, FORT BEND COUNTY DEED RECORDS.

I hereby certify that this survey was made on the ground, that this plat correctly represents the facts found at the time of survey and that this professional service conforms to the current Texas Society of Professional Surveyors Standards and Specifications for a Category 1A, Condition II Survey. Surveyor has not abstracted the subject property, this survey is certified for this transaction only and was performed in connection with the transaction described in:

GF No. 04-7600424 of FIDELITY NATIONAL TITLE INSURANCE COMPANY

Lot 12 Block 1 of AMENDING PLAT OF EDGEWATER, SEC. 2, RESTRICTED RESERVES "G" & "H"

Recorded in Slide No. 1403/A of the Plat Records of Fort Bend County, Texas

Witness my hand this 12th day of July 2004

Borrower: AKBARALI NARSI

Address 3107 WATERS VIEW DRIVE, SUGAR LAND, TEXAS 77478

Job No. 24D44 Bearing reference Plat Scale 1"=20'

**D N V LAND SURVEYING CO., INC.**  
 P.O. BOX 22682, HOUSTON, TEXAS 77227  
 TEL 713-681-9096 FAX 713-680-3037



*Emil G. Kaminski*  
 Emil G. Kaminski, Registered Professional Land Surveyor No. 2262