

LEGEND

* CITY OF ORDINANCES	BL = BUILDING LINE	I.R. = IRON ROD	CONCRETE	ELECT. BOX	FIRE HYDRANT	MH = MANHOLE
** RESTRICTIVE COVENANTS	PL = PROPERTY LINE	I.P. = IRON PIPE	COVERED	A/C PAD	LIGHT STANDARD	WATER METER
*** BUILDER GUIDELINES	UE = UTILITY EASEMENT	PUE = PRIVATE UTILITY ESMT.	SOD	UTILITY POLE	UTIL. PEDESTAL	
WIRE FENCE — X —	AE = AERIAL EASEMENT	PAE = PERMANENT ACCESS ESMT.				
CHAIN LINK FENCE — O —	MH = MANHOLE	MUE = MUNICIPAL UTILITY ESMT.				
IRON FENCE — I —	FNC = FENCE	SSE = SANITARY SEWER ESMT.				
WOOD FENCE — // —	BUILDING LINE	WLE = WATERLINE EASEMENT				
OVERHEAD UTILITIES — U —	ESMT LINE	ROW = RIGHT OF WAY				
	AERIAL ESMT	FND = FOUND				

SCALE 1"=20'

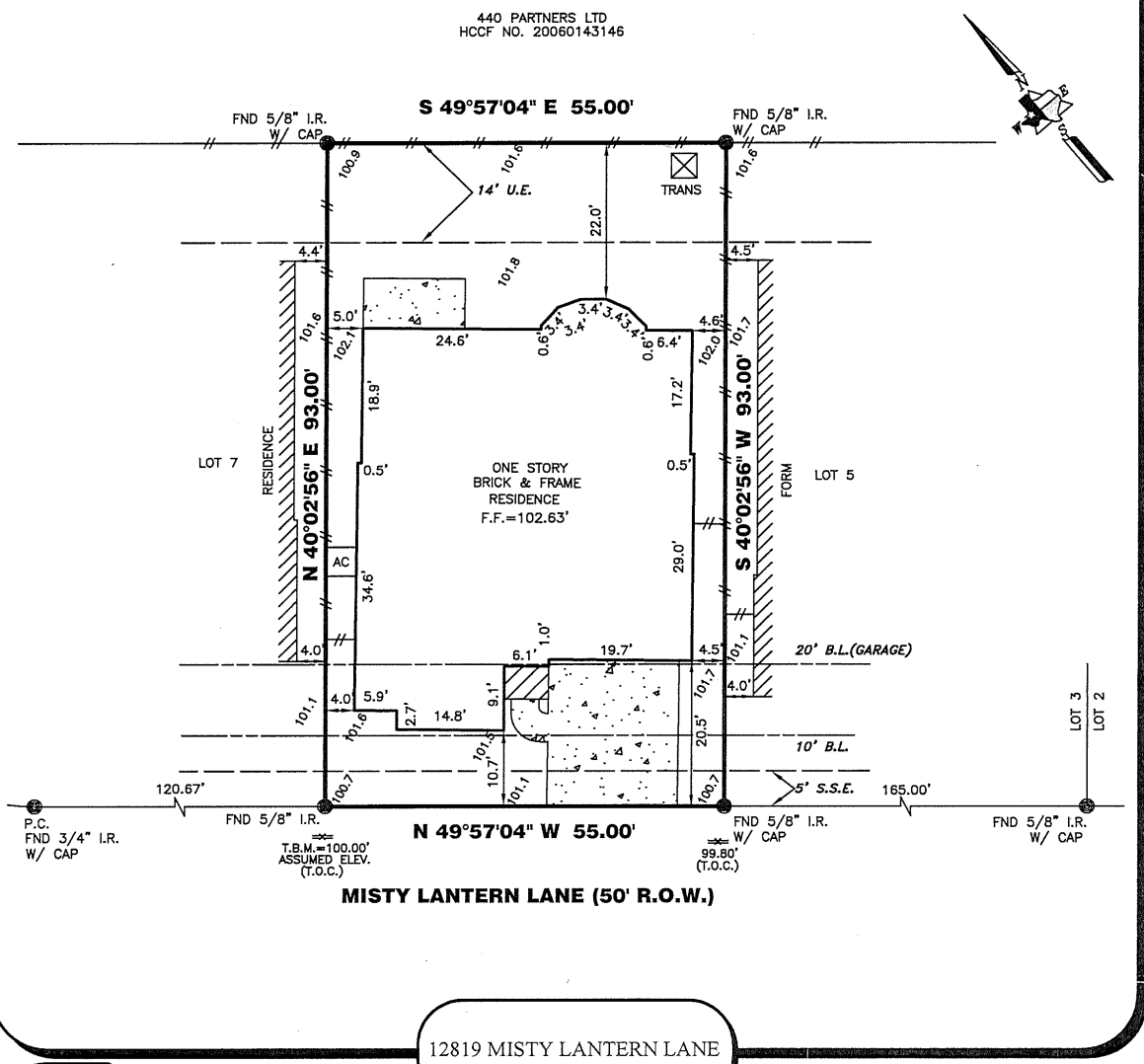

NOTES:

ALL EASEMENTS AND BUILDING LINES SHOWN ARE PER THE RECORDED PLAT UNLESS OTHERWISE NOTED.

PROPERTY SUBJECT TO RECORDED RESTRICTIONS, REGULATIONS & ORDINANCES, IF ANY.

ALL ROD CAPS ARE STAMPED "CARTER & BURGESS", UNLESS OTHERWISE NOTED.

SUBJECT TO A DRAINAGE EASEMENT 15' ON EACH SIDE OF THE CENTERLINE OF ALL NATURAL DRAINAGE COURSES IN THE ADDITION AS SHOWN ON RECORDED PLAT OF SAID ADDITION.

RESTRICTIVE COVENANTS AND EASEMENTS AS DEFINED PER FILM CODE NO. 609224, M.R.H.C.T.X., H.C.C. FILE NOS. Y703697, Y703698, Y703709, Y703711, Y703712, Y703714, Y870558, Z057538, Z155279, Z155281, Z167836, 20060066622, 20070067168, 20070180684, 20070225786, 20070225816, C.O.H. ORDINANCE 85-1878 PER H.C.C.F.# N-253886 AND C.O.H. ORDINANCE 89-1312 PER H.C.C.F.# M-337573 AND AMENDED BY C.O.H. ORDINANCE 1999-282.

ABSTRACT INFORMATION PROVIDED HEREON IS BELIEVED TO BE SUFFICIENT AND CORRECT BY THE UNDERSIGNED SURVEYOR. THIS SURVEY DOES NOT CONSTITUTE A TITLE SEARCH BY THE SURVEYOR. THE ENCUMBRANCES OF RECORD, AS REFLECTED ON THIS SURVEY ARE BASED ON THE RECORDED MAP, PLAT AND/OR DEEDS IN CONJUNCTION WITH TITLE INFORMATION OBTAINED FROM THE TITLE REPORT LISTED HEREON.

ALL BUILDING LINES, RECORDED EASEMENTS, UNRECORDED EASEMENTS, BUILDING RESTRICTIONS (DEED RESTRICTIONS, ETC.) AND ZONING ORDINANCES (INCLUDING CITY OF HOUSTON), IF ANY, THAT AFFECT SUBJECT PROPERTY SHOULD BE VERIFIED.

THIS SURVEY DOES NOT ADDRESS ANY EAVES, GUTTERS OR OTHER OVERHANGING STRUCTURE FEATURES, WHICH MAY PROTRUDE OVER BOUNDARY, EASEMENT AND/OR BUILDING LINES, UNLESS OTHERWISE SHOWN HEREON.

TRI-TECH SURVEYING COMPANY, L.P.

WWW.SURVEYINGCOMPANY.COM
10401 Westoffice Drive Phone: (713) 667-0800
Houston Texas, 77042 Fax: (713) 667-4610

CERTIFICATION

I, the undersigned registered professional land surveyor, do hereby state that the plat shown hereon represents a boundary survey made on the ground under my supervision of the tract or parcel of land, according to the map or plat thereof, indicated hereon.

PROPERTY INFORMATION

LOT 6 BLOCK 1

SUBDIVISION: **LAKESHORE SEC. 7**

RECORDING: **FILM CODE NO. 609224**

MAP RECORDS, HARRIS COUNTY, TX

BORROWER: **MILDRED MARIE KOEHN**

TITLE CO: **CHICAGO TITLE/EXECUTIVE TITLE CO., LTD.**

G.F. NO: **002882712** G.F. DATE: **11-19-08**

SURVEYED FOR: **PERRY HOMES, LLC**

FLOOD INFORMATION

F.I.R.M. NO.: **48201C** PANEL: **0510L**

ZONE: **"X"** REVISED DATE: **6-18-07**

FLOOD INFORMATION PROVIDED HEREON IS BASED ON SCALING THE LOCATION OF THE SUBJECT TRACT ON THE FLOOD INSURANCE RATE MAPS. THE INFORMATION SHOULD BE USED TO DETERMINE FLOOD INSURANCE RATES ONLY AND IS NOT INTENDED TO IDENTIFY SPECIFIC FLOODING CONDITIONS. WE ARE NOT RESPONSIBLE FOR THE F.I.R.M.'S ACCURACY. FLOOD INFORMATION SUBJECT TO LETTER OF MAP CHANGE.

DRAWING INFORMATION

TRI-TECH JOB NO.: **Y16512-08**

CLIENT JOB NO.: **N/A**

DRAWN BY: **WIDJAJA**

BEARING BASE: **REFERRED TO PLAT NORTH**

FIELD DATE: **SEE REVISIONS**

DRAWING NAME: **Y1651208C.DWG**

DRAWING TEMPLATE: **Lakeshore Sec. 7.dwt**

DRAWING PEN TABLE: **TRI-TECH 05.CTB**

REVISIONS

NO.	DATE	REASON	BY
1	08-07-08	BOUNDARY SURVEY	MBAIRD
2	08-12-08	FORM SURVEY	GUN
3	12-11-08	FINAL SURVEY	T. GRIF

THIS SURVEY IS VALID FOR THIS TRANSACTION ONLY. THIS SURVEY IS INVALID WITHOUT THE ORIGINAL EMBOSSED SURVEYORS SEAL AND SIGNATURE.
© 2008, TRI-TECH SURVEYING COMPANY, L.P.

12.12.08

[Signature]

SURVEYOR REGISTRATION

C:\2008\perry_homes\12819.mxd, FINAL, 12/12/08 9:54:41 AM, Igm, Update Windows System Printer.pcs