

# HARBOR POINT SUBDIVISION SECTION "E" Lots 1 thru 196

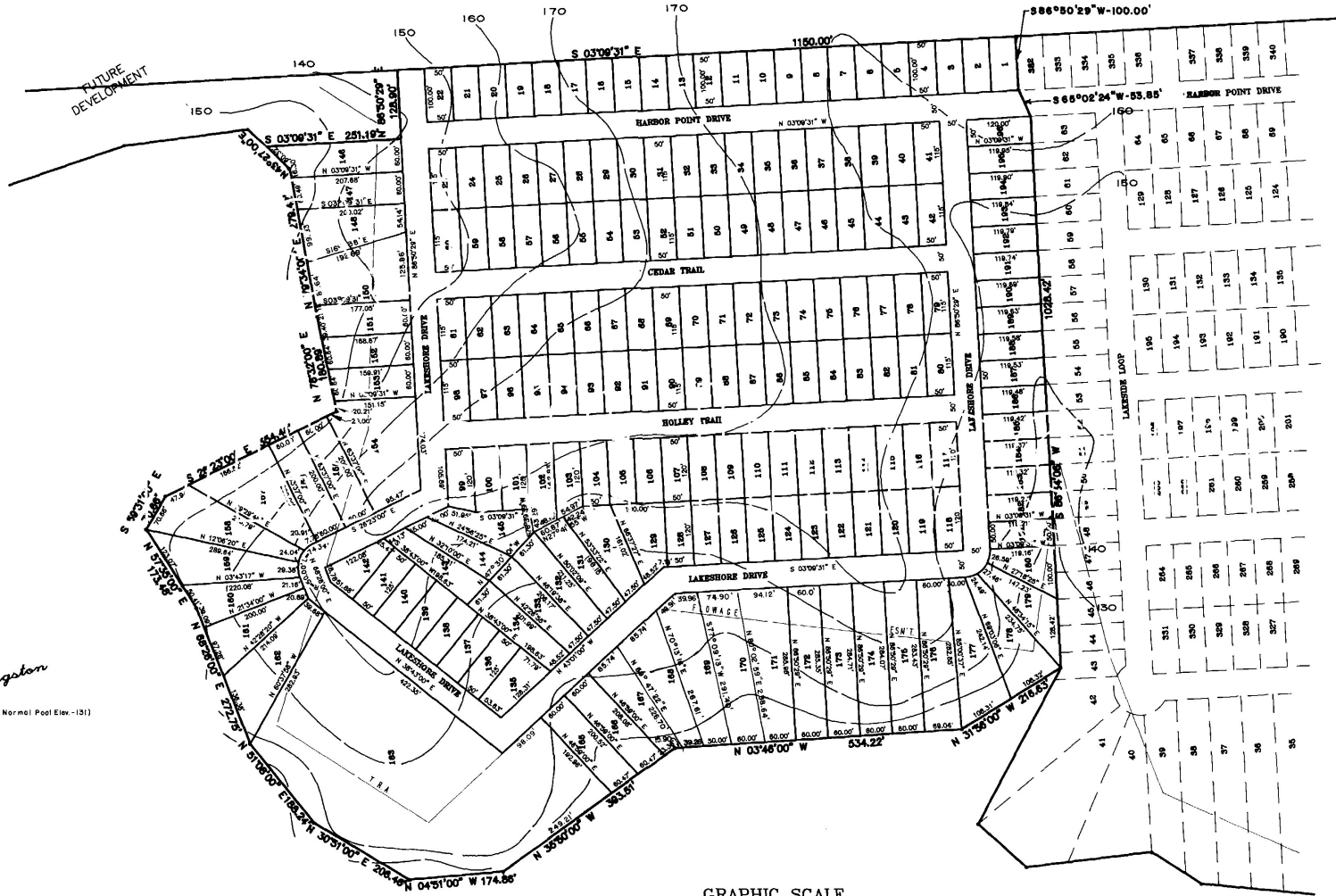

NOTE: THE N.W. CORNER OF THE  
S.W. WILSON SURVEY, A-829  
IS LOCATED 890°31'02" E-789.42'  
FROM THE SOUTHEAST CORNER  
OF SECTION 16, T.14S. R.10E.



Lake Livingston  
(Normal Pool Elev. 131)

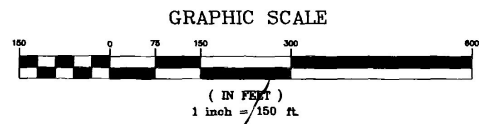

All improvements and facilities placed or constructed within the Trinity River Authority floodage easement are subject to approval, restrictions and rights of the Trinity River Authority.