

** JOSE LUIS GUTIERREZ JR. EMILY HOLDEN
NOTES:

1. ALL BEARINGS SHOWN HEREON ARE BASED ON THE RECORDED PLAT.
2. SUBJECT TO APPLICABLE RESTRICTIVE COVENANTS LISTED IN ITEM No.1, SCHEDULE "B" OF TITLE COMMITMENT ISSUED BY OLD REPUBLIC NATIONAL TITLE INSURANCE Co. UNDER G.F. No. 8812003988
3. AGREEMENT FOR UNDERGROUND ELECTRIC SERVICE PER C.F. No. 2013083330

PLAT OF SURVEY
SCALE: 1" = 20'

FLOOD MAP:
THIS PROPERTY LIES IN ZONE "X"
AS DEPICTED ON COMMUNITY PANEL
NO. 48157 C 0115J, DATED: 1-3-97

"THIS INFORMATION IS BASED ON GRAPHIC PLOTTING.
WE DO NOT ASSUME RESPONSIBILITY FOR EXACT
DETERMINATION"

FOR: **
ADDRESS: 6006 HEDGE PARK
DRIVE
ALLPOINTS JOB #: HD76136 JW
G.F.: 8812003988

LOT 4, BLOCK 4,
LONG MEADOW FARMS, SECTION 31,
PLAT NO. 20130182, PLAT RECORDS
FORT BEND COUNTY, TEXAS



I HEREBY CERTIFY THAT THIS PLAT REPRESENTS THE
RESULTS OF A SURVEY MADE ON THE GROUND, ON THE 11TH
DAY OF MAY, 2014.

Steven P. Brister

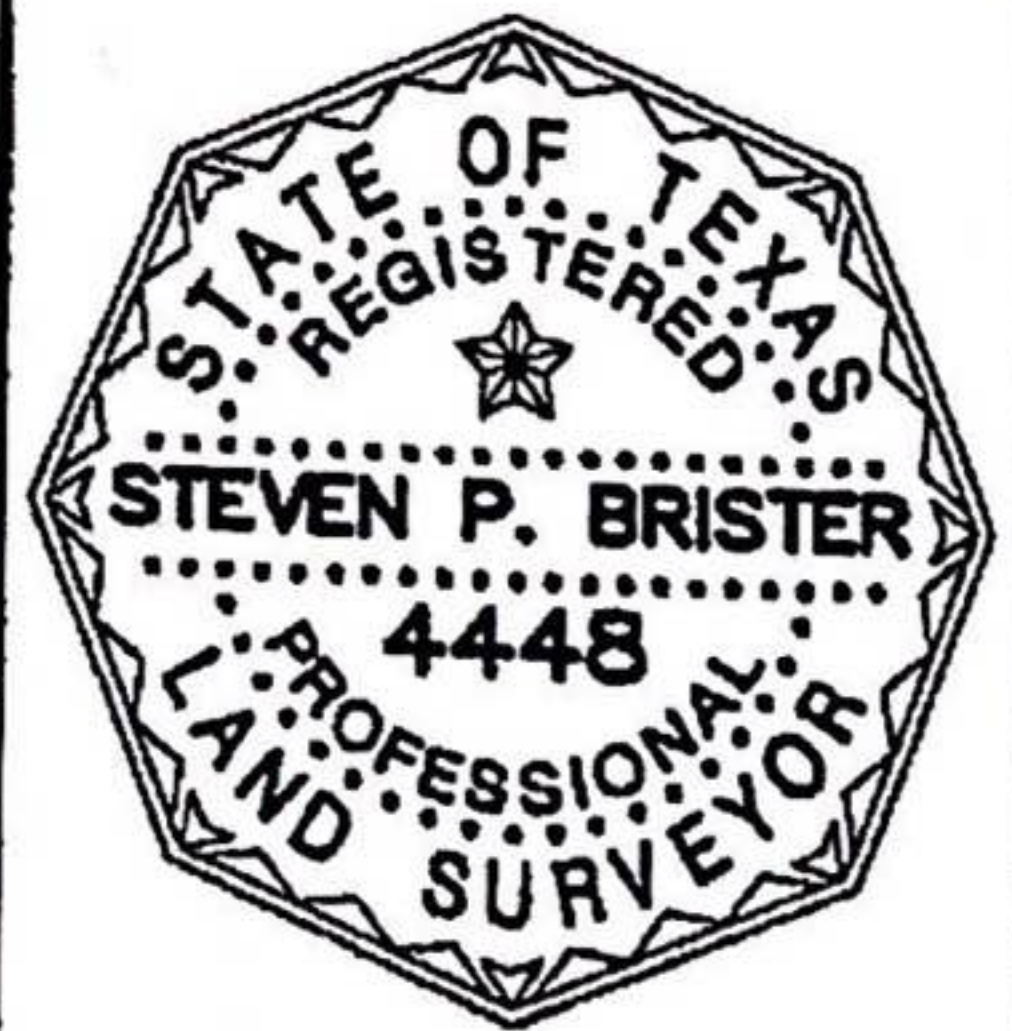

ALLPOINTS SERVICES CORP. • COMMERCIAL/BUILDER DIVISION • 1515 WITTE ROAD • HOUSTON, TEXAS 77080