



5315 Olympia Fields Lane

Being Lot Eleven (11) In Block Three (3) of Replat of Huntwick Forest, Section One (1), an Addition in Harris County, Texas, according to the map or Plat thereof recorded in Volume 159, Page 17 of the Map Records of Harris County, Texas, and as filed for record Volume 8125, Page 452, Deed Records, Harris County, Texas.



CHICAGO TITLE



LEGEND

- 1/2" ROD FOUND
- ⊙ 1/2" ROD SET
- ⊙ 1" PIPE FOUND
- ⊙ 1" FOUND/SET
- ⊙ 5/8" ROD FOUND
- ◆ 60d NAIL FOUND
- FENCE POST FOR CORNER
- CM CONTROLLING MONUMENT
- AC AIR CONDITIONER
- PE POOL EQUIPMENT
- TE TRANSFORMER PAD
- COLUMN
- POWER POLE
- ▲ UNDERGROUND ELECTRIC
- △ OVERHEAD ELECTRIC
- OHP— OVERHEAD ELECTRIC POWER
- DES— OVERHEAD ELECTRIC SERVICE
- CHAIN LINK
- WOOD FENCE 0.5' WIDE TYPICAL
- II— IRON FENCE
- X— BARBED WIRE
- DOUBLE SIDED WOOD FENCE
- EDGE OF ASPHALT
- ▲ EDGE OF GRAVEL
- CONCRETE COVERED AREA

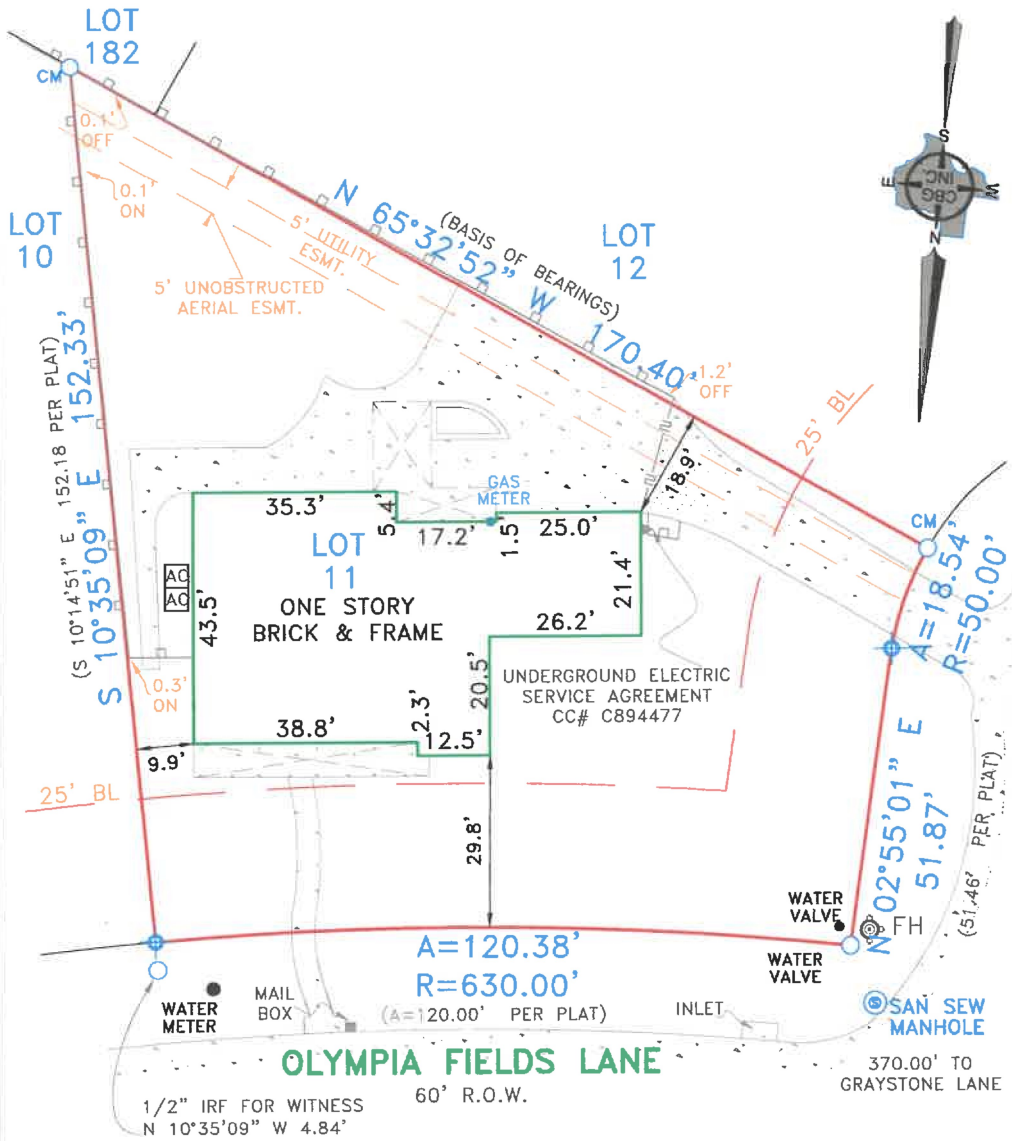

EXCEPTIONS:

NOTE: PROPERTY SUBJECT TO TERMS, CONDITIONS, AND EASEMENTS CONTAINED IN INSTRUMENTS RECORDED IN VOL. 155, PG. 101, VOL. 159, PG. 17 CC# C867145, D587109, D591394 G337750, N657037, N657038, N657039 U1438367, W143628, X386593, X508971 X603716, X635413, X731506, Z106083 20090505728, 20120193328

NOTES:

NOTE: BEARINGS, EASEMENTS AND BUILDING LINES ARE BY RECORDED PLAT UNLESS OTHERWISE NOTED.
FLOOD NOTE: According to the F.L.R.M. No. 48201C0435M, this property does lie in Zone X and does not lie within the 100 year flood zone.

This survey is made in conjunction with the information provided by Chicago Title. Use of this survey by any other parties and/or for other purposes shall be at user's own risk and any loss resulting from other use shall not be the responsibility of the undersigned. This is to certify that I have on this date made a careful and accurate survey on the ground of the subject property. The plat hereon is a correct and accurate representation of the property lines and dimensions as indicated; location and type of buildings as shown; and EXCEPT AS SHOWN, there are no visible and apparent encroachments or protrusions on the ground.

Date: _____ Accepted by: _____
Purchaser _____
Purchaser _____

Drawn By: E.L.
Scale: 1" = 20'
Date: 09/13/17

GF No.: CTH-YO-CTI17684765KLT
Job No. 1720237

CBG SURVEYING INC.
321 Century Plaza Dr., Ste. 105
Houston, TX 77073
P 281.443.9268
F 281.443.9224
Firm No. 10194280
www.cbgsurvey.com

