



5350 Yarwell Drive

Being Lot One (1), in Block Sixteen (16), of Replat "F" Meyerland, Section Eight (8), a Subdivision in Harris County, Texas, according to the map or plat thereof recorded in Volume 67, Page 68, of the Map Records of Harris County, Texas.



Fidelity National Title
Insurance Company



LEGEND

- 1/2" ROD FOUND
- ⊗ 1/2" ROD SET
- 1" PIPE FOUND
- ⊗ "X" FOUND/SET
- ⊗ 5/8" ROD FOUND
- ◆ POINT FOR CORNER
- FENCE POST FOR CORNER
- CM CONTROLLING MONUMENT
- AC AIR CONDITIONER
- PE POOL EQUIPMENT
- TE TRANSFORMER PAD
- COLUMN
- POWER POLE
- ▲ UNDERGROUND ELECTRIC
- △ OVERHEAD ELECTRIC
- OHP— OVERHEAD ELECTRIC POWER
- OES— OVERHEAD ELECTRIC SERVICE
- CHAIN LINK
- WOOD FENCE 0.5' WIDE TYPICAL
- IRON FENCE
- X— BARBED WIRE
- DOUBLE SIDED WOOD FENCE
- /// EDGE OF ASPHALT
- /// EDGE OF GRAVEL
- CONCRETE
- COVERED AREA

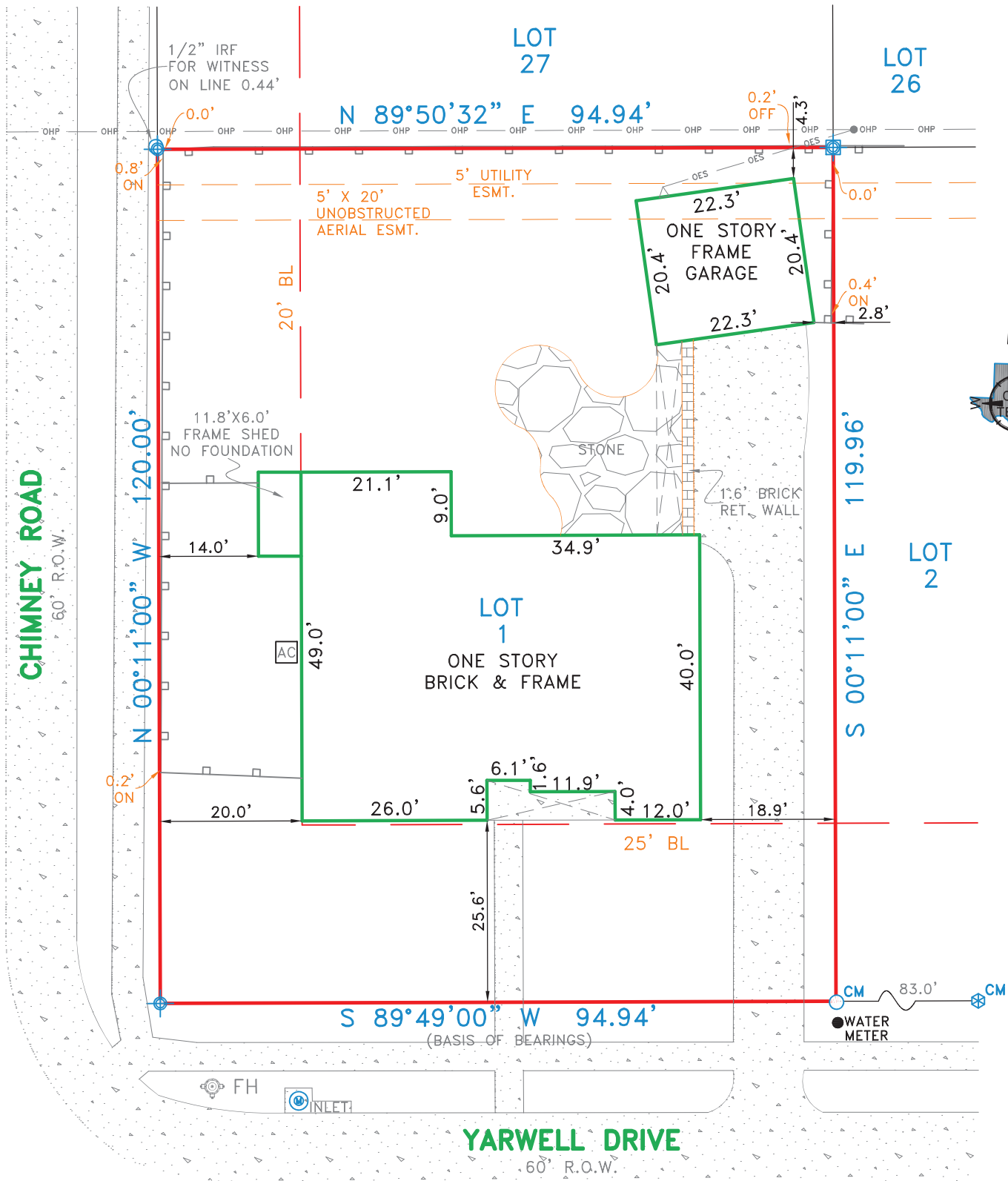

EXCEPTIONS:

NOTE: PROPERTY SUBJECT TO TERMS, CONDITIONS, AND EASEMENTS CONTAINED IN INSTRUMENTS RECORDED IN VOLUME 67, PAGE 68, VOLUME 3976, PAGE 536, VOLUME 4025, PAGE 365, COUNTY CLERK'S FILE NO(S). S223150, Y096983, 20120224462, 20120418833, 20120418834, 20120470160, 20130030136, 20130030137, 20130030138, 20130030139, 20130144793, 20140143946, RP-2016-16492, RP-2016-16493, RP-2016-16494, RP-2017-237474, RP-2018-64471

NOTES:

NOTE: BEARINGS, EASEMENTS AND BUILDING LINES ARE BY RECORDED PLAT UNLESS OTHERWISE NOTED.
FLOOD NOTE: According to the F.I.R.M. No. 48201C0865L, this property does lie in Zone AE and DOES LIE within the 100 year flood zone.

This survey is made in conjunction with the information provided by Fidelity National Title Insurance Company. Use of this survey by any other parties and/or for other purposes shall be at user's own risk and any loss resulting from other use shall not be the responsibility of the undersigned. This is to certify that I have on this date made a careful and accurate survey on the ground of the subject property. The plat hereon is a correct and accurate representation of the property lines and dimensions as indicated; location and type of buildings are as shown; and EXCEPT AS SHOWN, there are no visible and apparent encroachments or protrusions on the ground.

Drawn By: RYR

Scale: 1" = 20'

Date: 10/22/18

GF No.: FTH-86F-FAH18007014JA

Job No. 1822275

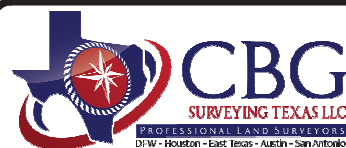

12025 Shiloh Road, Ste. 240
Dallas, TX 75228
P 214.349.9485
F 214.349.2216
Firm No. 10168800
www.cbgtxlle.com

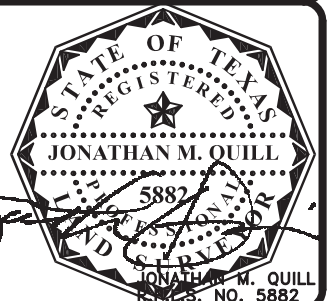

Date: _____ Accepted by: _____
Purchaser _____
Purchaser _____