

F.M.S. SURVEYING CO.

43749

P.O. BOX 7238, 2245 PASADENA BLVD., PASADENA, TEXAS 77508-7238
 PHONE: (713) 475-8301

REV : MARCH 15, 2006 (CHANGE BUYER'S NAME)
 REV : SEPTEMBER 13, 2005 (ADD BUYER'S NAMES)
 DATE : MAY 31, 2005

SCALE : 1"=20'

G.F. # : 04303261

	RADIUS	ARC	DELTA
C1	1502.00'	73.77	02° 48' 51"
C2	1502.00'	53.34'	02° 02' 05"

THIS ORIGINAL WORK IS PROTECTED UNDER COPYRIGHT LAWS, TITLE 17 UNITED STATES CODE SECTION 101 AND 102. ALL VIOLATORS WILL BE PROSECUTED TO THE FULLEST EXTENT OF THE LAW. THIS SURVEY IS BEING PROVIDED SOLELY FOR THE USE OF THE RECIPIENTS NAMED AND NO LICENSE HAS BEEN CREATED, EXPRESS OR IMPLIED, TO COPY THE SURVEY EXCEPT AS IS NECESSARY IN CONJUNCTION WITH ORIGINAL TRANSACTION, WHICH ALL TAKE PLACE WITHIN (30) DAYS FROM THE DATE SHOWN HEREON.

FENCES SHOWN ARE 6' BOARD

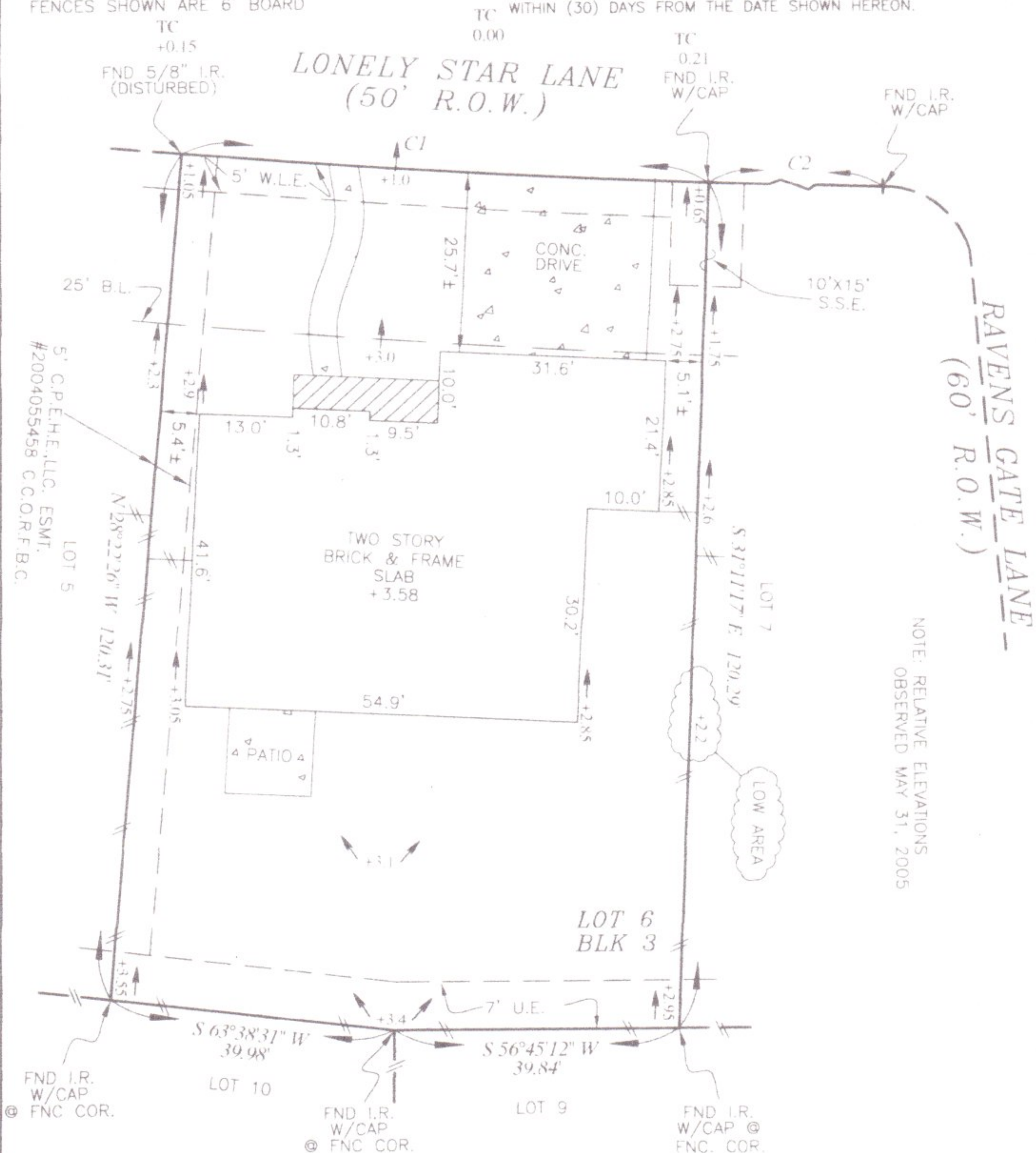

NOTE: RELATIVE ELEVATIONS OBSERVED MAY 31, 2005

SEE ATTACHED ADDENDUM FOR ADDITIONAL STIPULATIONS

LOT 6 BLOCK 3 OF LONG MEADOW FARMS SECTION TWO (2)
 MAP RECORDED IN PLAT NO. 20040050 OF THE PLAT RECORDS,
 FORT BEND COUNTY, TEXAS.