

**SURVEY LEGEND**

—E—E— ELECTRIC LINE	CONCRETE SURFACE	A.C. AIR CONDITIONING UNIT	== == WOOD FEN
—PL—PL— PIPELINE	COVERED AREA	• P.P. POWER POLE	—//— CHAIN LIN
—T—T— TELEPHONE LINE	ROCK OR GRAVEL	STREETLIGHT	—X— BARBED W

CLIENT: CHARLES E. HUNT AND DANA A. HUNT CF#: 2001131800

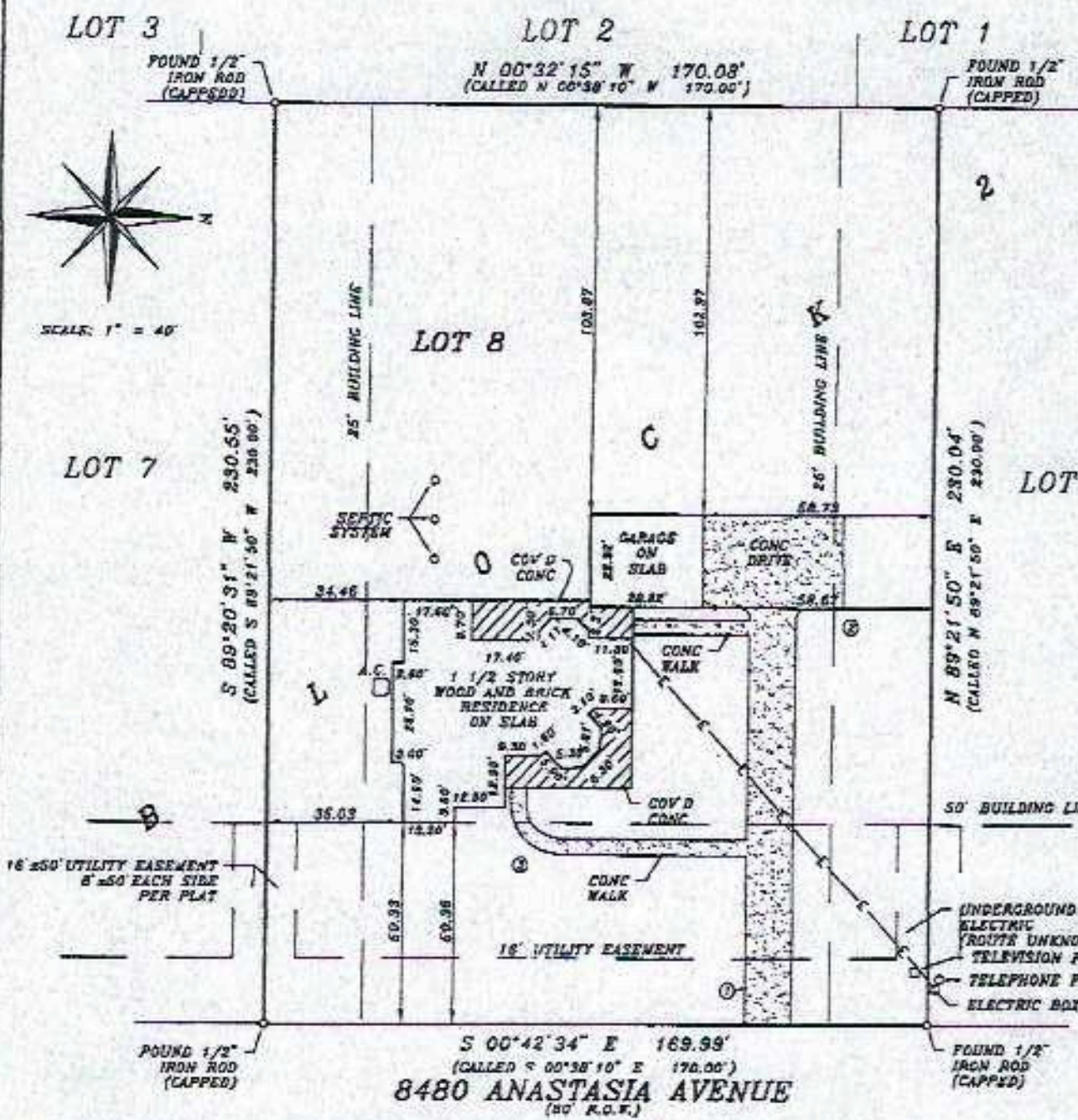

DESCRIPTION OF SERVICES: LOCATE CORNERS AND SHOW IMPROVEMENTS

SURVEYOR'S CERTIFICATION:

I do hereby certify, to the best of my knowledge and belief, that this is an accurate plot of a survey made on ground, under my supervision, showing all improvements and any visible encroachments, as of JULY 3, 20. The above tract being located at 8480 ANASTASIA AVENUE, BEAUMONT, TEXAS 77705 and being described as LOT 8, IN BLOCK 2, OF PRIVATE ROAD SUBDIVISION REPLAT OF THE ESTATES OF FA as recorded in Volume 15, Page 223-230 of the MAP Records of JEFFERSON County, Texas. In accordance with the Flood Insurance Rate Map of the Federal Emergency Management Agency, map reference shown, the tract lies in the flood zone noted. Location on map was determined by scale. Actual field elevation not determined unless requested. FAUST Engineering and Surveying, Inc., does not warrant nor subscribe to the accuracy or so of said map.

*Richard Faust*