

TITLE COMPANY:



Fidelity National Title
Insurance Company

713-966-4050

ISSUE DATE:
JUNE 29, 2021

G.F. #:
FTH-21-FAH21010814SUE



SCALE 1" = 20'

MULLINS DRIVE
(60' R.O.W.)

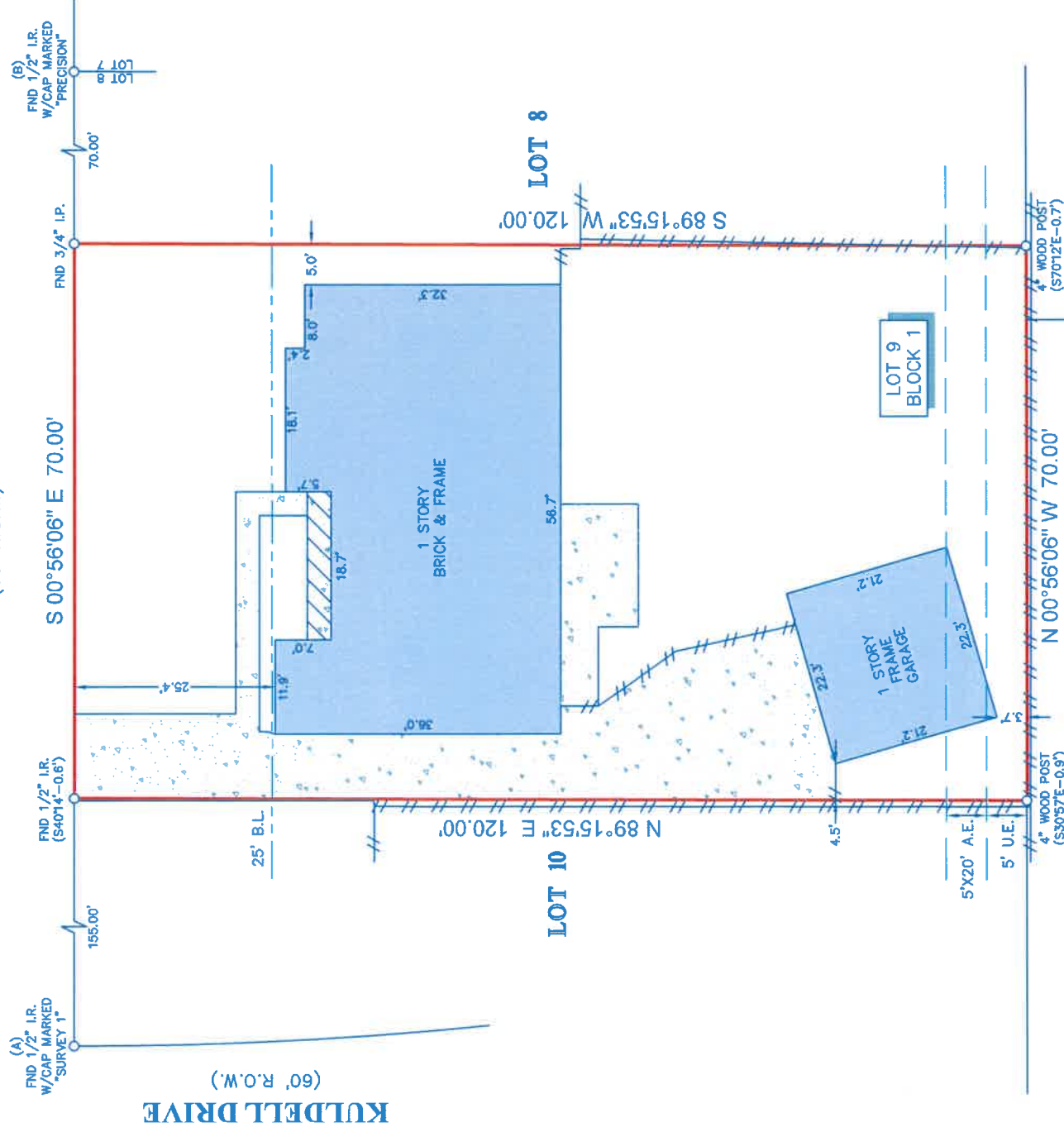

LEGEND



- NOTES:**
1. ALL BEARINGS SHOWN HEREON ARE REFERENCED TO THE SUBDIVISION PLAT NAMED BELOW, POINTS (A) AND (B) WERE HELD FOR HORIZONTAL CONTROL.
 2. ABSTRACT INFORMATION FOR THE SUBJECT TRACT WAS PROVIDED BY THE TITLE INSURANCE COMPANY LISTED ABOVE, SURVEYOR HAS NOT INDEPENDENTLY ABSTRACTED SUBJECT PROPERTY.
 3. THIS SURVEY IS CERTIFIED TO THE TITLE INSURANCE COMPANY LISTED ABOVE FOR THIS TRANSACTION ONLY, IT IS NOT TRANSFERABLE TO ADDITIONAL INSTITUTIONS OR SUBSEQUENT OWNERS.
 4. ALL EASEMENTS AND BUILDING LINES SHOWN ARE PER THE RECORDED PLAT UNLESS OTHERWISE NOTED.
 5. THERE ARE NO NATURAL DRAINAGE COURSES ON SUBJECT PROPERTY.
 6. SUBJECT TO THE RESTRICTIVE COVENANTS AS LISTED IN SCHEDULE B OF THE TITLE COMMITMENT ISSUED ON JUNE 29, 2021, UNDER G.F. NO. FTH-21-FAH21010814SUE.
 7. THERE ARE NO AERIAL EASEMENT ENCROACHMENTS.

LEGAL DESCRIPTION: LOT 9, IN BLOCK 1, OF MAPLEWOOD NORTH, SECTION 1, AN ADDITION IN HARRIS COUNTY, TEXAS, ACCORDING TO THE MAP OR PLAT THEREOF, RECORDED IN VOLUME 86, PAGE 60, OF THE MAP RECORDS OF HARRIS COUNTY, TEXAS.



SURVEYORS CERTIFICATE:
IN MY PROFESSIONAL OPINION, THIS PLAT REPRESENTS THE FACTS FOUND ON THE GROUND DURING THE COURSE OF A BOUNDARY SURVEY CONDUCTED UNDER MY SUPERVISION ON JULY 8, 2021 AND THAT THIS PLAT SUBSTANTIALLY COMPLIES WITH THE CURRENT STANDARDS ADOPTED BY THE TEXAS BOARD OF PROFESSIONAL LAND SURVEYORS. THAT THERE ARE NO ENCROACHMENTS OR ENCROUSIONS, EXCEPT AS SHOWN.

Richard Fussell
RICHARD FUSSELL
PLS# 4148

CLIENT: RICARDO A RIVERO

ADDRESS: 9010 MULLINS DRIVE

www.survey1inc.com
survey1@survey1inc.com

Survey 1, Inc.
Your Land Survey Company

Firm Registration No. 100758-00
P.O. Box 2543 | Alvin, TX 77512 | (281)393-1382

FIELD CREW: JO MA
TECH: MA

DRAFTER: MC(V)
FINAL CHECK: EF

DATE: JULY 13, 2021

JOB# 7-99271-21