

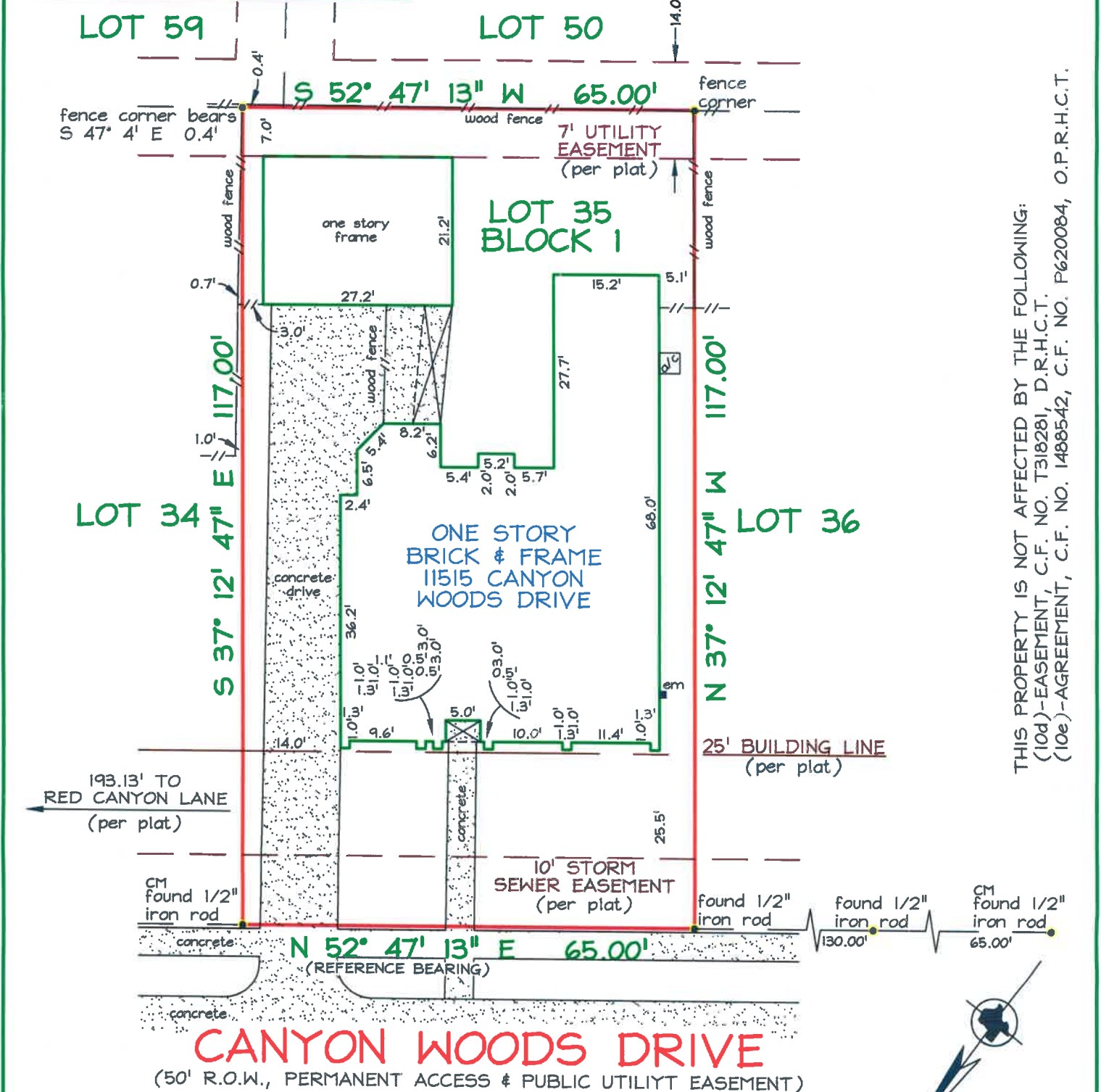

**PRECISE LAND SURVEYING, INC.**  
 DALLAS/FORT WORTH  
 4825 EASTOVER DR.  
 MESQUITE, TX 75149  
 PH. 877.561.7072 FX. 1.888.438.1273



THIS PROPERTY IS NOT AFFECTED BY THE FOLLOWING:  
 (10d)-EASEMENT, C.F. NO. T318281, D.R.H.C.T.  
 (10e)-AGREEMENT, C.F. NO. 1488542, C.F. NO. P620084, O.P.R.H.C.T.

## CANYON WOODS DRIVE

(50' R.O.W., PERMANENT ACCESS & PUBLIC UTILITY EASEMENT)

**NOTES:**

CM = CONTROLLING MONUMENT.  
 BEARINGS ARE BASED ON THE RECORDED PLAT REFERENCED BELOW.  
 THIS SURVEY IS VALID ONLY WITH ORIGINAL SIGNATURE IN BLACK INK.



THIS IS TO DECLARE that on this date a survey was made on the ground, under my direction and supervision of the property located at 11515 CANYON WOODS DRIVE, and Being Lot Thirty-Five (35), in Block One (1), of Canyon Gate at Northpointe, Section One, a Subdivision in Harris County, Texas, according to the map or plat thereof recorded under Film Code No. 404074, of the Map Records of Harris County, Texas.

The subject property does not appear to lie within the limits of a 100-year flood hazard zone according to the map published by the Federal Emergency Management Agency, and has a Zone "X" Rating as shown by Map No. 48201C0240 L, dated JUNE 18, 2007. The statement that the property does or does not lie within a 100-year flood zone is not to be taken as a representation that the property will or will not flood. This survey is not to be used for construction purposes and is for the exclusive use of the hereon named purchaser, mortgage company, and title company only and this survey is made pursuant to that one certain title commitment under the GF number shown hereon, provided by the title company named hereon and that on this date the easements, rights-of-way or other locatable matters of record of which the undersigned has knowledge or has been advised are as shown or noted hereon. This survey is subject to any and all covenants and restrictions of record pertaining to the recorded plat.

DATE: \_\_\_\_\_

ACCEPTED BY: \_\_\_\_\_



DATE: 03/09/12  
 FIELD DATE: 03/08/12  
 REVISED:

TECH: CM FIELD: BC  
 JOB NO: 912-0730



GF NO. ORDERDESK-11-0033846  
 MAPSCO NO: 328-D  
 LSI TITLE AGENCY, INC.

Registered Professional Land Surveyor