

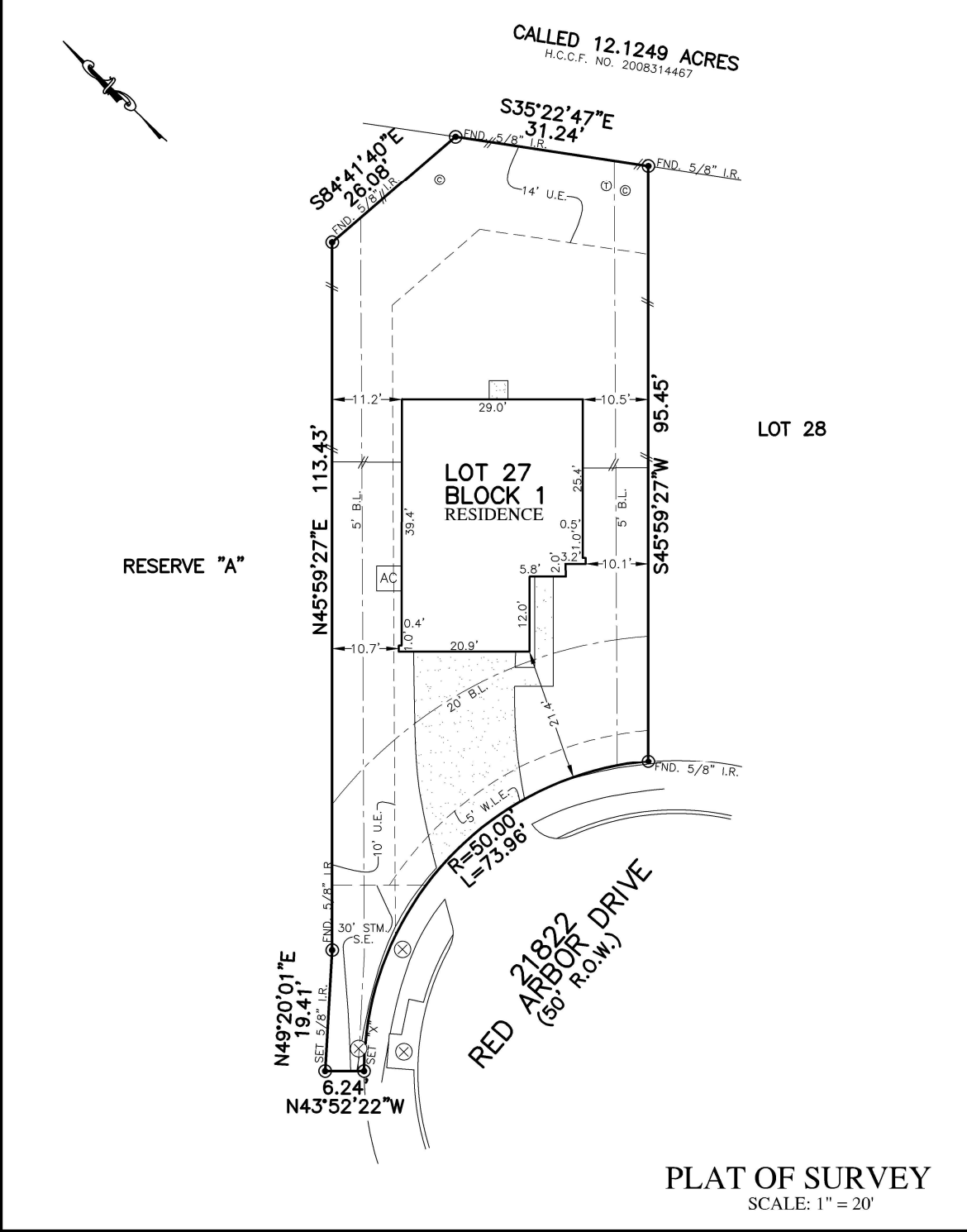

FLATWORK	B.L. BUILDING LINE	T.O.F. TOP OF FORM	U.V.E. UNOBSTRUCTED VISIBLE EASEMENT
PROPERTY LINE	B.L.(FL) FRONT LOAD BUILDING LINE	U.E. UTILITY EASEMENT	M.A.C.C.E. MAINTENANCE & ACCESS EASEMENT
BUILDING LINE	B.L.(SD) SWING IN BUILDING LINE	W.L.E. WATER LINE EASEMENT	A.C.C.E. ACCESS EASEMENT
EASEMENT	B.L.(3C) 3 CAR BUILDING LINE	STM.S.E. STORM SEWER EASEMENT	A.E. AERIAL EASEMENT
WOODEN FENCE	G.B.L. GARAGE BUILDING LINE	S.S.E. SANITARY SEWER EASEMENT	D.E. DRAINAGE EASEMENT
WROUGHT IRON FENCE	(B.G.) BUILDER GUIDELINES	R.O.W. RIGHT-OF-WAY	E.E. ELECTRIC EASEMENT
CHAIN LINK FENCE	F.F. FINISHED FLOOR	P.A.E. PRIVATE ACCESS EASEMENT	WATER VALVE
OVERHEAD ELECTRIC	EXT. EXTENDED	P.U.E. PRIVATE UTILITY EASEMENT	FIRE HYDRANT
	PROP. PROPOSED	PVT. PRIVATE	MONUMENT
	ELEV. ELEVATION	FND. FOUND	I.R. IRON ROD
			I.P. IRON PIPE
			POWER POLE
			MANHOLE
			GRATE DRAIN
			PAD MOUNTED TRANSFORMER
			LIGHT POLE
			ELECTRIC BOX
			FIBER OPTIC PEDESTAL
			TELEPHONE PEDESTAL
			GAS METER
			C. CABLE PEDESTAL
			W. WATER METER
			MANHOLE & INLET
			INLET
			VAULT



NOTES:
 1. ALL BEARINGS SHOWN HEREON ARE BASED ON THE RECORDED PLAT.
 2. ALLPOINTS LAND SURVEY, INC. IS NOT LIABLE FOR ANY DAMAGES DUE TO INFORMATION NOT PROVIDED TO SURVEYOR OR BUILDER PLACING ANY IMPROVEMENTS WITHIN A BUILDING LINE OR EASEMENT.
 3. SUBJECT TO APPLICABLE RESTRICTIVE COVENANTS LISTED IN ITEM 1, SCHEDULE "B" OF TITLE COMMITMENT ISSUED BY FIDELITY NATIONAL TITLE INSURANCE Co. UNDER G.F. No 20007518.
 4. AGREEMENT FOR UNDERGROUND ELECTRIC SERVICE PER C.F. No. RP-2018-258024.

FOR: RALPH EDWARD KING JR.
 ADDRESS: 21822 RED ARBOR DRIVE
 ALLPOINTS JOB#: CO183478 BY: JPE
 G.F.: 20007518
 JOB:

**LOT 27, BLOCK 1,
 ARBOR TRAILS, SECTION 3,
 FILM CODE NO. 681995, MAP RECORDS,
 HARRIS COUNTY, TEXAS**

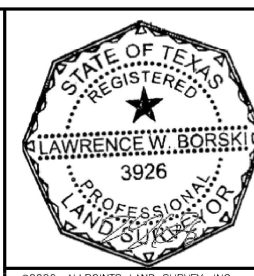

FLOOD ZONE: X SHADED
 COMMUNITY PANEL:
 48201C0270M
 EFFECTIVE DATE: 10/16/2013
 LOMR: 18-06-3868A DATE: 9/19/2018

I HEREBY CERTIFY THAT THIS PLAT REPRESENTS THE RESULTS OF A SURVEY MADE ON THE GROUND, ON THE 19TH DAY OF FEBRUARY, 2020.

Lawrence W. Borski

©2020, ALLPOINTS LAND SURVEY, INC. All Rights Reserved.