

LOT 26

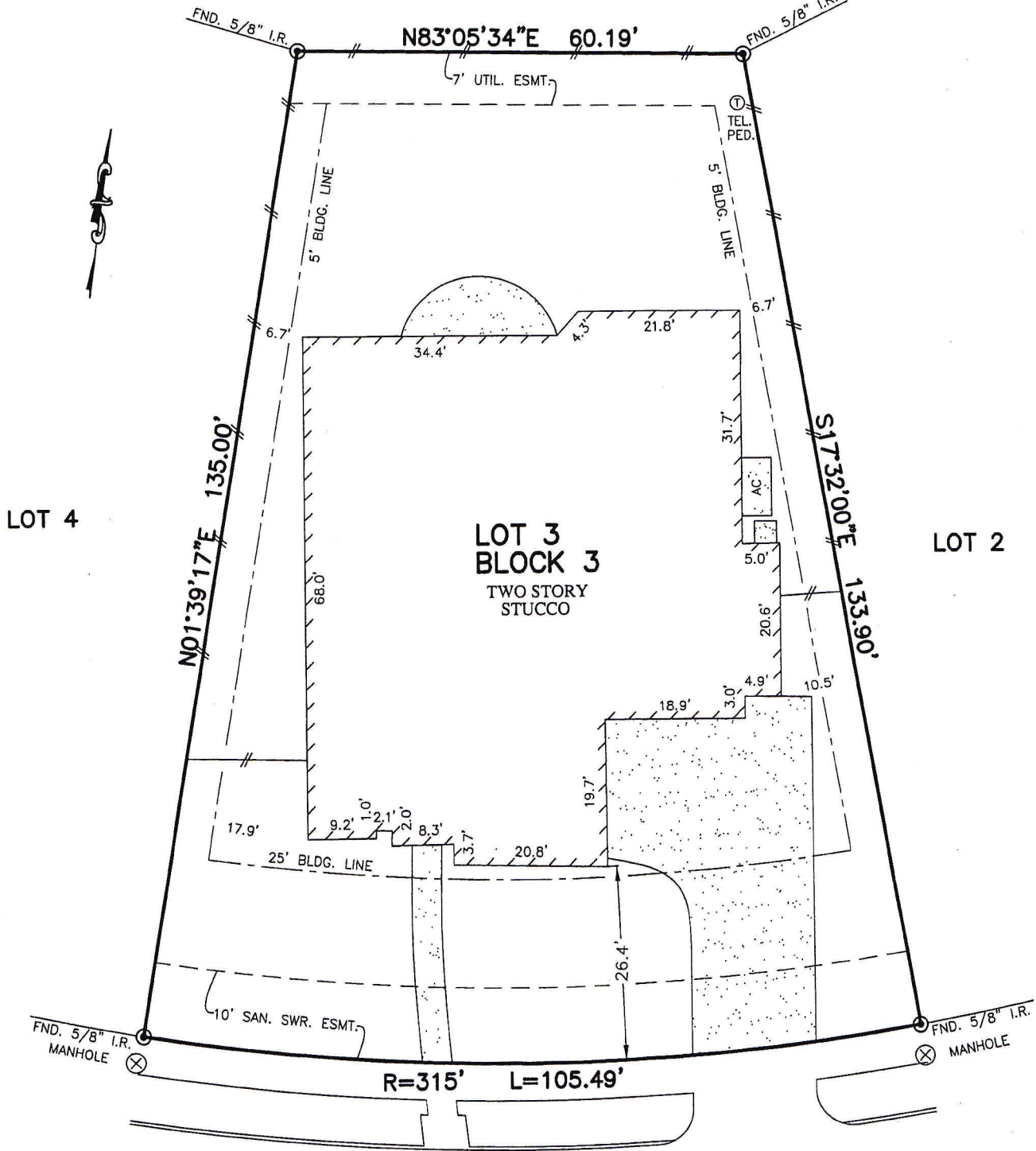

APSLEY CREEK LANE
(50' R.O.W.)

PLAT OF SURVEY
SCALE: 1" = 20'

NOTES:

1. ALL BEARINGS SHOWN HEREON ARE BASED ON THE RECORDED PLAT.
2. SUBJECT TO APPLICABLE RESTRICTIVE COVENANTS LISTED IN ITEM No. 1, SCHEDULE "B" OF TITLE COMMITMENT ISSUED BY STEWART TITLE GUARANTY CO. UNDER G.F. No. TX-15-11-0058.
3. AGREEMENT FOR UNDERGROUND ELECTRIC SERVICE PER C.F. No. 2015042688.

© 2016, ALLPOINTS SERVICES, CORP., All Rights Reserved. This original work is protected under copyrights laws, Title 17 U.S. Code Sections 101 & 102. All violators will be prosecuted to the extent of the law. This survey is being provided solely for the use of the recipients and no license has been created, express or implied, to copy the survey except as is necessary in conjunction with the original transaction.

FLOOD MAP:
THIS PROPERTY LIES IN ZONE "X SHADED"
AS DEPICTED ON COMMUNITY PANEL
NO. 48157 C 0290 L, DATED: 04-02-2014

"THIS INFORMATION IS BASED ON GRAPHIC PLOTTING.
WE DO NOT ASSUME RESPONSIBILITY FOR EXACT
DETERMINATION"

FOR: GREGORY LEE BROWN
CHERYL BROWN
ADDRESS: 6703 APSLEY CREEK
LANE
ALLPOINTS JOB #: TM97689 AF
G.F.: (TX-15-11-0058)

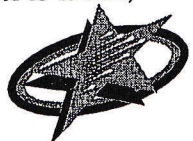

ALLPOINTS
SERVICES CORP
PHONE: 713-468-7707
T.B.P.L.S. #10122600

LOT 3, BLOCK 3,
AVALON AT RIVERSTONE, SECTION 11B,
PLAT NO. 20150130, PLAT RECORDS,
FORT BEND COUNTY, TEXAS

I HEREBY CERTIFY THAT THIS PLAT REPRESENTS THE
RESULTS OF A SURVEY MADE ON THE GROUND, ON THE 6TH
DAY OF JANUARY, 2015.

Steven P. Brister

