

GF NO. 1020140290 STEWART TITLE
 ADDRESS: FIELDS STORE ROAD
 WALLER, TEXAS 77484
 BORROWER: SAJUDDIN TAHIR, SHABBIR JAMALI
 SHUJAUDDIN BHURIMWALA, MUSTAFA NAEEM AND ABDUL HASEEB

61.061 ACRES
SITUATED IN THE ROBERT SCOTT SURVEY, ABSTRACT NO. 754
IN HARRIS COUNTY, TEXAS
 (SEE ATTACHED METES AND BOUNDS)

THIS PROPERTY DOES NOT LIE WITHIN THE
 100 YEAR FLOOD PLAIN AS ESTABLISHED
 BY THE U.S. DEPT. OF HOUSING & URBAN
 DEVELOPMENT.
 COMMUNITY/PANEL NO. 48201C 0160 J
 MAP REVISION: 06/18/2007
 ZONE X
 BASED ONLY ON VISUAL EXAMINATION OF MAPS.
 INACCURACIES OF FEMA MAPS PREVENT EXACT
 DETERMINATION WITHOUT DETAILED FIELD STUDY

A. SUBSURFACE INVESTIGATION
 WAS BEYOND THE SCOPE OF THIS SURVEY

SCALE: 1" = 150'

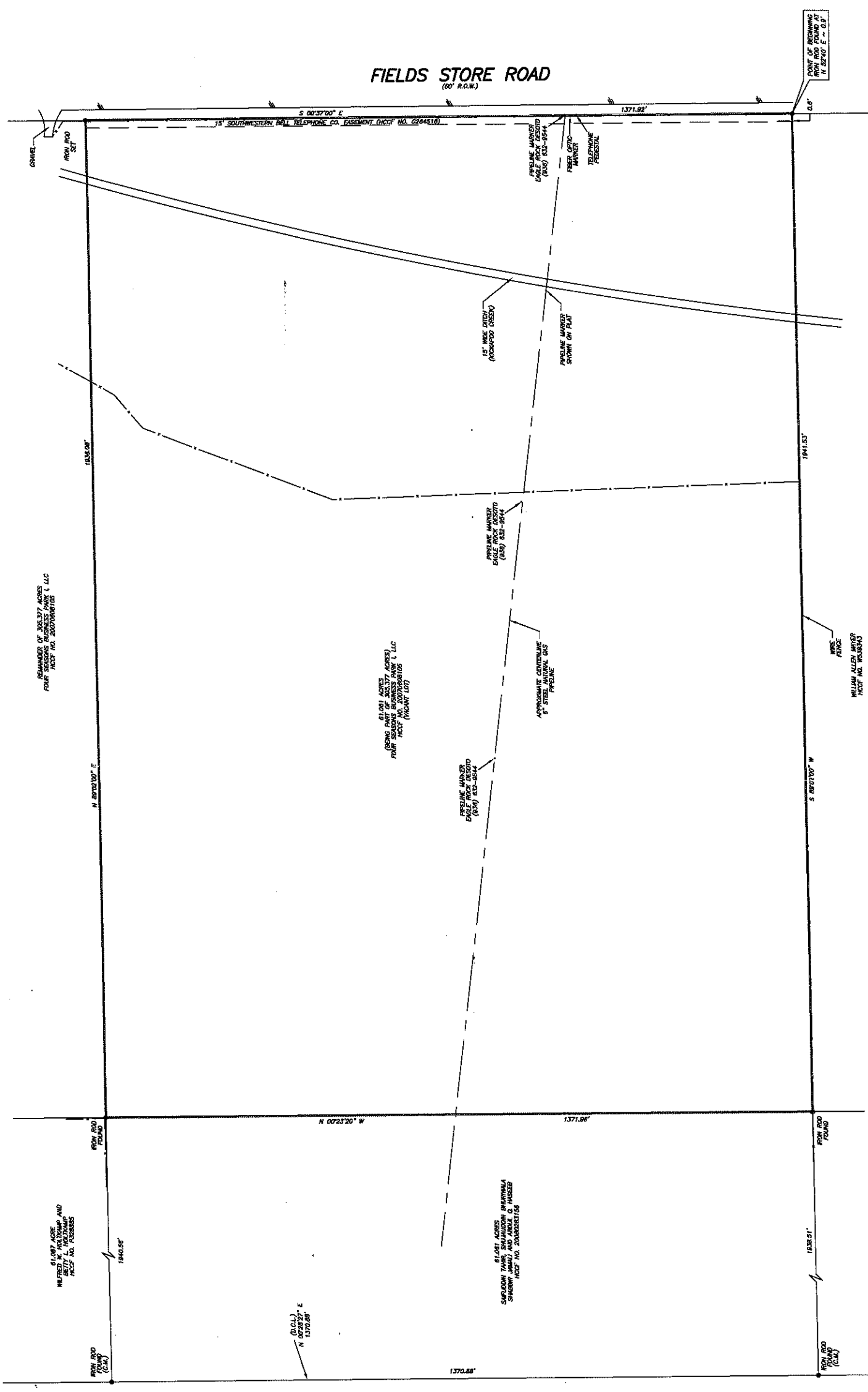

FOR REFERENCE ONLY
NOT TO SCALE
DRAWING TO
LARGE SCALE DRAWING TO
BE DELIVERED

I HEREBY CERTIFY THAT THIS SURVEY WAS MADE
 ON THE GROUND THAT THIS SURVEY WAS MADE
 CORRECTLY AND ACCURATELY AT THE
 TIME OF SURVEY AND THAT THERE ARE NO
 ENCROACHMENTS APPARENT ON THE GROUND,
 EXCEPT AS SHOWN HEREON. THIS SURVEY IS
 CERTIFIED FOR THIS TRANSACTION ONLY AND
 DOES NOT CONSTITUTE A PROFESSIONAL
 REFERENCED TITLE COMMITMENT WAS RELEI
 UPON IN PREPARATION OF THIS SURVEY.

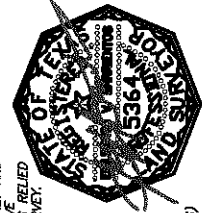

EDULBERTO V. BARRIENTOS
 PROFESSIONAL LAND SURVEYOR
 NO. 5364
 DRAWING NO. 10-09399
 SEPTEMBER 23, 2010
 REVISED: OCTOBER 07, 2010 (NOTES)

PRECISION SURVEYORS
 PROFESSIONAL LAND SURVEYS
 1-800-LANDSURVEY 281-488-1888
 1-800-528-3787 FAX 281-488-1887
 14825 MEMORIAL DRIVE SUITE 8100 HOUSTON, TEXAS 77079

DRAWN BY: JMW/209
 O.C.L.-PROFESSIONAL CONTROL LINE
 RECORD BEARING: HOCP NO. 20070808105

NOTE: AN UNLOCATED PRELIMINARY RIGHT OF WAY AND EASEMENT
 GRANTED TO H. C. PRUELL PER VOL. 1101, PG. 566 H.C.O.R.
 (THIS APPEARS TO BE NOW KNOWN AS BRIDGE ROCK (BRIDGE) PIPELINE)
 NOTE: AN UNLOCATED PRELIMINARY RIGHT OF WAY AND EASEMENT
 GRANTED TO SAJUDDIN TAHIR, SHABBIR JAMALI, SHUJAUDDIN
 BHURIMWALA, MUSTAFA NAEEM AND ABDUL HASEEB PER
 VOL. 10201, PG. 204 H.C.O.R.
 (DOES NOT AFFECT SUBJECT PROPERTY)
 NOTE: MAY BE SUBJECT TO DEED RESTRICTIONS AND/OR
 ADDITIONAL GOVERNMENTAL BUILDING REQUIREMENTS.