

C.B.G. Surveying, Inc.



**NORTH AMERICAN TITLE COMPANY**  
Like Clockwork®

**LEGEND**

- 1/2" ROD FOUND
- ⊗ 1/2" ROD SET
- ⊠ 1" PIPE FOUND
- ⊡ 1" X 1" FOUND/SET
- ⊕ 60D NAIL FOUND
- ⊠ TRANSFORMER
- ⊠ T PAD
- COLUMN
- ▲ UNDERGROUND ELECTRIC
- OHP — OVERHEAD ELECTRIC POWER
- OES — OVERHEAD ELECTRIC SERVICE
- CHAIN LINK
- WOOD FENCE 0.5' WIDE TYPICAL
- FENCE POST FOR CORNER
- CM MONUMENT
- AC AIR CONDITIONER
- PE EQUIPMENT
- POWER POLE
- ▲ OVERHEAD ELECTRIC
- I — IRON FENCE
- X — BARBED WIRE
- / — EDGE OF ASPHALT
- / — EDGE OF GRAVEL
- / — CONCRETE
- / — COVERED AREA

**EXCEPTIONS:**

NOTE: PROPERTY SUBJECT TO TERMS, CONDITIONS, AND EASEMENTS CONTAINED IN INSTRUMENT RECORDED IN VOL. 231, PG. 49; C.F. NO. E692169; G527205; H747899; H747902; L568515; 20060064012; 20080615900; 20080616178; 20110545737; 20110545738; 20110545740; 20110545741; 20110545742

NOTES: BEARINGS, EASEMENTS AND BUILDING LINES ARE BY RECORDED PLAT UNLESS OTHERWISE NOTED.  
FLOOD NOTE: According to the F.I.R.M. No. 48201C0430 L, this property does lie in Zone X and does not lie within the 100 year flood zone.

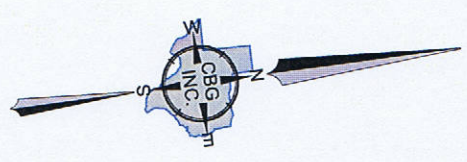
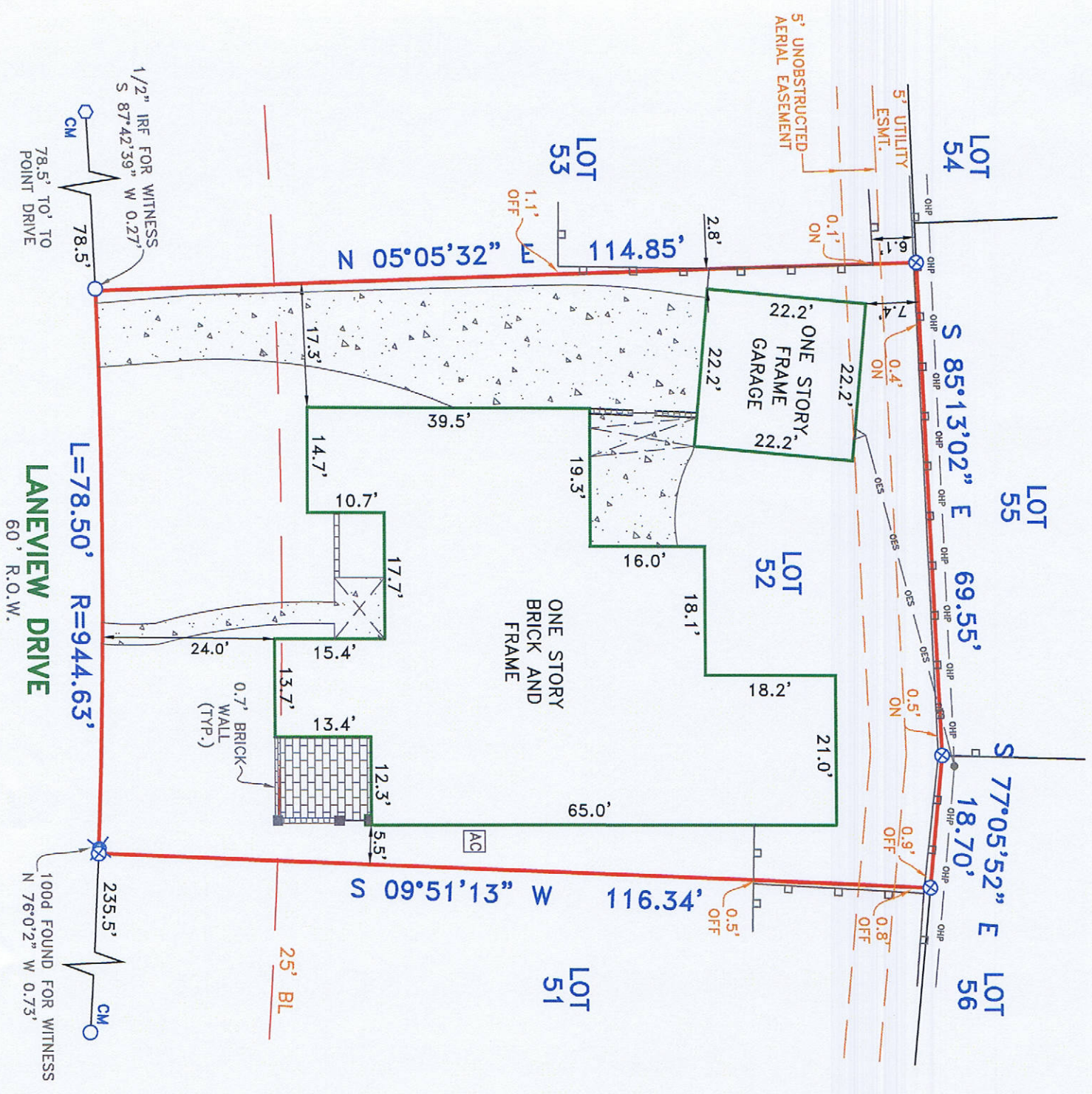

**11822 Laneview Drive**  
Being Lot 52, Block 12, Lakewood Forest Subdivision, Section 6, an addition in Harris County, Texas, according to the map/plat recorded in Volume 231, Page 49, Map/Plat Records, Harris County, Texas.

This survey is made in conjunction with the information provided by North American Title Company. Use of this survey by any other parties and/or for other purposes shall be at user's own risk and any loss resulting from other use shall not be the responsibility of the undersigned. This is to certify that I have on this date made a careful and accurate survey on the ground of the subject property. The plat hereon is a correct and accurate representation of the property lines and dimensions as indicated; location and type of buildings are as shown; and EXCEPT AS SHOWN, there are no visible and apparent encroachments or protrusions on the ground.

Drawn By: **CARLOS**  
Scale: 1" = 20'  
Date: 09/06/13  
GF NO.: 14632-13-00277  
Job No. 1305980-1

**C.B.G. Surveying, Inc.**  
12025 Shiloh Road, Ste. 230  
Dallas, TX 75228  
P 214.349.9485  
F 214.349.2216  
[www.cbqdfw.com](http://www.cbqdfw.com)



JOSH CONNALLY  
R.P.L.S. NO. 5706