

## SECOND FLOOR PLAN

PAPER SIZE: 22" X 34" SCALE: 1/4" = 1'-0"  
 1/2" STUD HT. WITH 2" X 6" S. 18" O.C. TYPICAL. UNLESS NOTED OTHERWISE, FIELD VERIFY ALL DIMENSIONS.

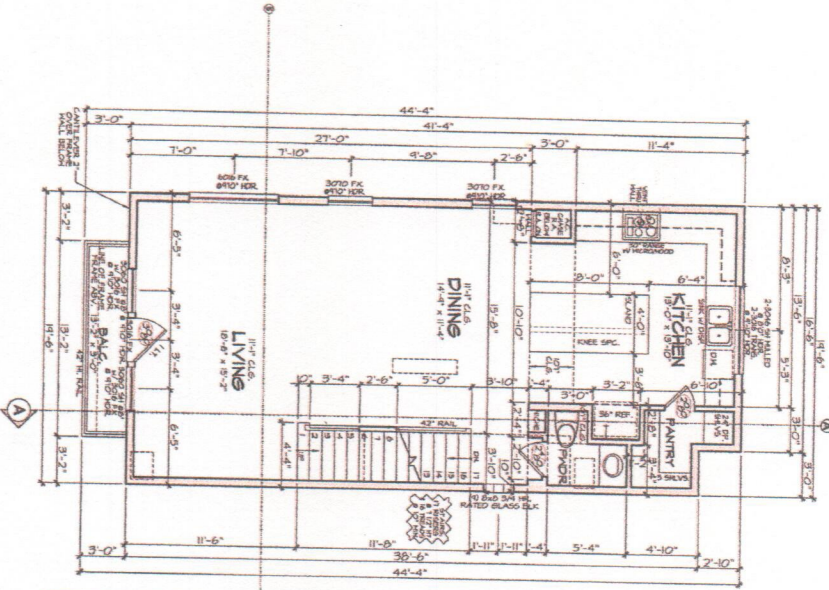

ROOM	FOOTAGE
SECOND FLOOR	315
LIVING	234
DINING	145
KITCHEN	60
BREAKFAST ROOM	60
FAMILY ROOM	145
BATH	55
BEDROOM	25
TOTAL LIVING	791
TOTAL BLDG.	54
TOTAL GARAGE	180
TOTAL DECK	180
TOTAL COVER.	2527
TOTAL AREA	2739

**PLUMBING NOTE (RATED WALLS)**  
 ALL PLUMBING SHALL BE ACCORDING TO THE NATIONAL PLUMBING CODE AND ALL APPLICABLE LOCAL ORDINANCES. ALL PLUMBING SHALL BE INSTALLED IN ACCORDANCE WITH THE NATIONAL PLUMBING CODE AND ALL APPLICABLE LOCAL ORDINANCES. ALL PLUMBING SHALL BE INSTALLED IN ACCORDANCE WITH THE NATIONAL PLUMBING CODE AND ALL APPLICABLE LOCAL ORDINANCES.

**THE NOTE**  
 1) PROVIDE 2" X 4" STUDS BOUND TO THE EXTERIOR WALLS TO SUPPORT THE INTERIOR FINISHES.  
 2) PROVIDE 2" X 4" STUDS BOUND TO THE EXTERIOR WALLS TO SUPPORT THE INTERIOR FINISHES.  
 3) PROVIDE 2" X 4" STUDS BOUND TO THE EXTERIOR WALLS TO SUPPORT THE INTERIOR FINISHES.  
 4) PROVIDE 2" X 4" STUDS BOUND TO THE EXTERIOR WALLS TO SUPPORT THE INTERIOR FINISHES.

## FIRST FLOOR PLAN

PAPER SIZE: 22" X 34" SCALE: 1/4" = 1'-0"  
 1/2" STUD HT. WITH 2" X 6" S. 18" O.C. TYPICAL. UNLESS NOTED OTHERWISE, FIELD VERIFY ALL DIMENSIONS.

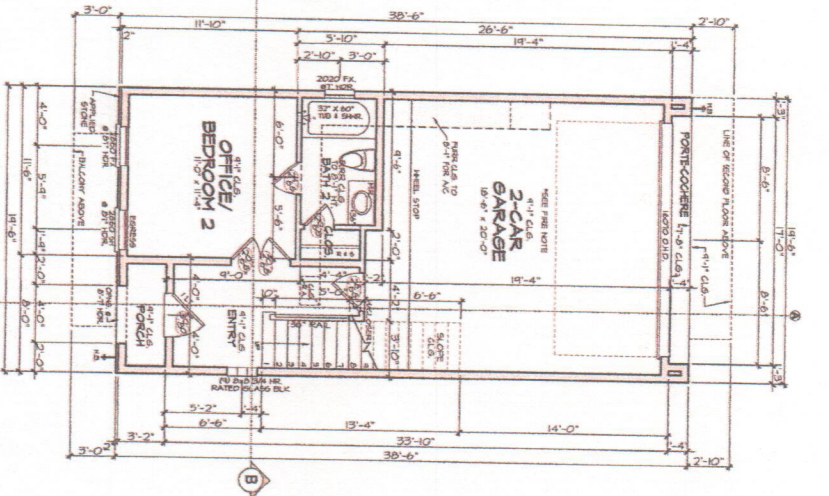

**PLUMBING NOTE (RATED WALLS)**  
 ALL PLUMBING SHALL BE ACCORDING TO THE NATIONAL PLUMBING CODE AND ALL APPLICABLE LOCAL ORDINANCES. ALL PLUMBING SHALL BE INSTALLED IN ACCORDANCE WITH THE NATIONAL PLUMBING CODE AND ALL APPLICABLE LOCAL ORDINANCES. ALL PLUMBING SHALL BE INSTALLED IN ACCORDANCE WITH THE NATIONAL PLUMBING CODE AND ALL APPLICABLE LOCAL ORDINANCES.

**THE NOTE**  
 1) PROVIDE 2" X 4" STUDS BOUND TO THE EXTERIOR WALLS TO SUPPORT THE INTERIOR FINISHES.  
 2) PROVIDE 2" X 4" STUDS BOUND TO THE EXTERIOR WALLS TO SUPPORT THE INTERIOR FINISHES.  
 3) PROVIDE 2" X 4" STUDS BOUND TO THE EXTERIOR WALLS TO SUPPORT THE INTERIOR FINISHES.  
 4) PROVIDE 2" X 4" STUDS BOUND TO THE EXTERIOR WALLS TO SUPPORT THE INTERIOR FINISHES.

**David Weekley Homes**  
 SOUTH  
 8716A  
 1113 THE SHIELD 240 HANCOCK, TX 77005  
 713.522.2724 FAX 713.522.2490  
 AMERICAN INSTITUTE OF BUILDING DESIGN

**David Weekley Homes**  
 SOUTH  
 8716A  
 1113 THE SHIELD 240 HANCOCK, TX 77005  
 713.522.2724 FAX 713.522.2490  
 AMERICAN INSTITUTE OF BUILDING DESIGN

**EGRESS REQUIREMENTS 2006 I.B.C.**

1) ALL ROOMS SHALL HAVE AT LEAST ONE EXTERIOR EXIT.  
 2) ALL EXITS SHALL BE UNOBSTRUCTED AND CLEAR OF ALL OBSTRUCTIONS.  
 3) ALL EXITS SHALL BE AT LEAST 44" CLEAR HEIGHT.  
 4) ALL EXITS SHALL BE AT LEAST 20" CLEAR WIDTH.  
 5) ALL EXITS SHALL BE AT LEAST 20" CLEAR WIDTH.  
 6) ALL EXITS SHALL BE AT LEAST 20" CLEAR WIDTH.  
 7) ALL EXITS SHALL BE AT LEAST 20" CLEAR WIDTH.  
 8) ALL EXITS SHALL BE AT LEAST 20" CLEAR WIDTH.  
 9) ALL EXITS SHALL BE AT LEAST 20" CLEAR WIDTH.  
 10) ALL EXITS SHALL BE AT LEAST 20" CLEAR WIDTH.

**LINE LEGEND**

SYMBOL	DESCRIPTION
(Symbol)	4" X 8" STUD WALL
(Symbol)	2" X 4" STUD WALL
(Symbol)	2" X 6" STUD WALL
(Symbol)	2" X 8" STUD WALL
(Symbol)	2" X 10" STUD WALL
(Symbol)	2" X 12" STUD WALL
(Symbol)	2" X 14" STUD WALL
(Symbol)	2" X 16" STUD WALL
(Symbol)	2" X 18" STUD WALL
(Symbol)	2" X 20" STUD WALL
(Symbol)	2" X 22" STUD WALL
(Symbol)	2" X 24" STUD WALL
(Symbol)	2" X 26" STUD WALL
(Symbol)	2" X 28" STUD WALL
(Symbol)	2" X 30" STUD WALL
(Symbol)	2" X 32" STUD WALL
(Symbol)	2" X 34" STUD WALL
(Symbol)	2" X 36" STUD WALL
(Symbol)	2" X 38" STUD WALL
(Symbol)	2" X 40" STUD WALL
(Symbol)	2" X 42" STUD WALL
(Symbol)	2" X 44" STUD WALL
(Symbol)	2" X 46" STUD WALL
(Symbol)	2" X 48" STUD WALL
(Symbol)	2" X 50" STUD WALL
(Symbol)	2" X 52" STUD WALL
(Symbol)	2" X 54" STUD WALL
(Symbol)	2" X 56" STUD WALL
(Symbol)	2" X 58" STUD WALL
(Symbol)	2" X 60" STUD WALL
(Symbol)	2" X 62" STUD WALL
(Symbol)	2" X 64" STUD WALL
(Symbol)	2" X 66" STUD WALL
(Symbol)	2" X 68" STUD WALL
(Symbol)	2" X 70" STUD WALL
(Symbol)	2" X 72" STUD WALL
(Symbol)	2" X 74" STUD WALL
(Symbol)	2" X 76" STUD WALL
(Symbol)	2" X 78" STUD WALL
(Symbol)	2" X 80" STUD WALL
(Symbol)	2" X 82" STUD WALL
(Symbol)	2" X 84" STUD WALL
(Symbol)	2" X 86" STUD WALL
(Symbol)	2" X 88" STUD WALL
(Symbol)	2" X 90" STUD WALL
(Symbol)	2" X 92" STUD WALL
(Symbol)	2" X 94" STUD WALL
(Symbol)	2" X 96" STUD WALL
(Symbol)	2" X 98" STUD WALL
(Symbol)	2" X 100" STUD WALL

**PLAN NOTES - IRC**

1) ALL ROOMS SHALL HAVE AT LEAST ONE EXTERIOR EXIT.  
 2) ALL EXITS SHALL BE UNOBSTRUCTED AND CLEAR OF ALL OBSTRUCTIONS.  
 3) ALL EXITS SHALL BE AT LEAST 44" CLEAR HEIGHT.  
 4) ALL EXITS SHALL BE AT LEAST 20" CLEAR WIDTH.  
 5) ALL EXITS SHALL BE AT LEAST 20" CLEAR WIDTH.  
 6) ALL EXITS SHALL BE AT LEAST 20" CLEAR WIDTH.  
 7) ALL EXITS SHALL BE AT LEAST 20" CLEAR WIDTH.  
 8) ALL EXITS SHALL BE AT LEAST 20" CLEAR WIDTH.  
 9) ALL EXITS SHALL BE AT LEAST 20" CLEAR WIDTH.  
 10) ALL EXITS SHALL BE AT LEAST 20" CLEAR WIDTH.

**Peter Peterson & Associates, LLC**  
 1113 THE SHIELD 240 HANCOCK, TX 77005  
 713.522.2724 FAX 713.522.2490  
 AMERICAN INSTITUTE OF BUILDING DESIGN

**Peter Peterson & Associates, LLC**  
 1113 THE SHIELD 240 HANCOCK, TX 77005  
 713.522.2724 FAX 713.522.2490  
 AMERICAN INSTITUTE OF BUILDING DESIGN

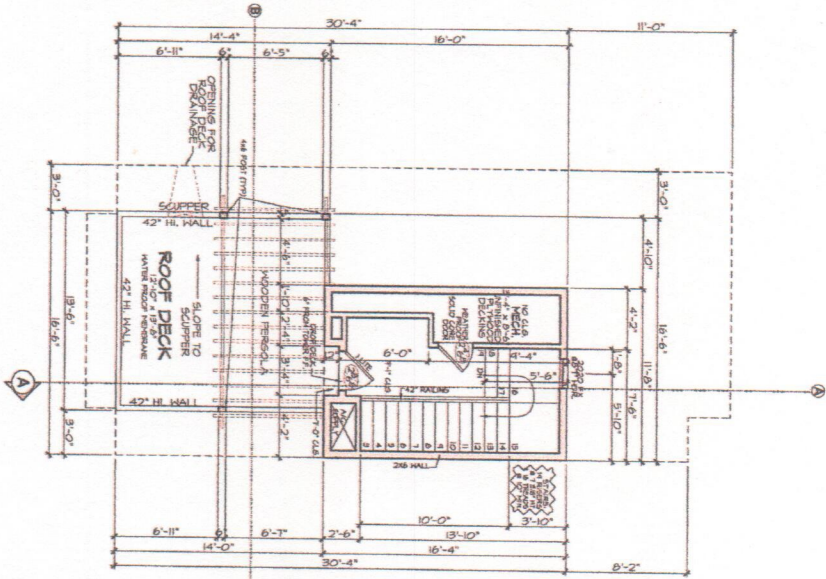

**STAIR TOWER PLAN**  
 PAPER SIZE: 22"X34" SCALE: 1/8" = 1'-0"  
 9' STD. HT. WITH 2" X 6" @ 16" O.C. TYPICAL. UNLESS NOTED OTHERWISE,  
 SUGGESTED FLOOR SYSTEM 2X12 FLOOR SYSTEM w/ 6" BUILD-UP IN CONDOMINIUM SPACE

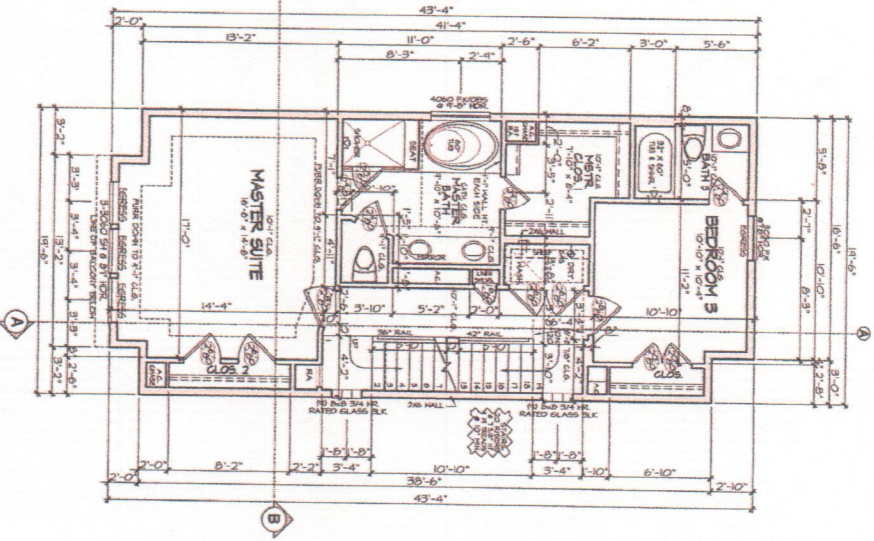

**THIRD FLOOR PLAN**  
 PAPER SIZE: 22"X34" SCALE: 1/8" = 1'-0"  
 10' STD. HT. WITH 2" X 6" @ 16" O.C. TYPICAL. UNLESS NOTED OTHERWISE,  
 FIELD VERIFY ALL TRAVELERS



**Fretton Wood & Associates, LLC**  
 1119 Van Sleds 340 Homes, W 77002  
 phone: 713.552.2724 fax: 713.552.2490  
 Just Fretton Wood  
 AMERICAN INSTITUTE OF BUILDING DESIGN

**David Weekley Homes**  
 SOUTH  
 8216A  
 707 DORRIN STREET  
 HOUSTON, TX 77069  
 PROJECT NO. 13540018  
 PWA JOB # E21819E218P-CL18-1/4  
 SHEET # 4 of 12  
 ISSUE DATE: 25 May 2013