

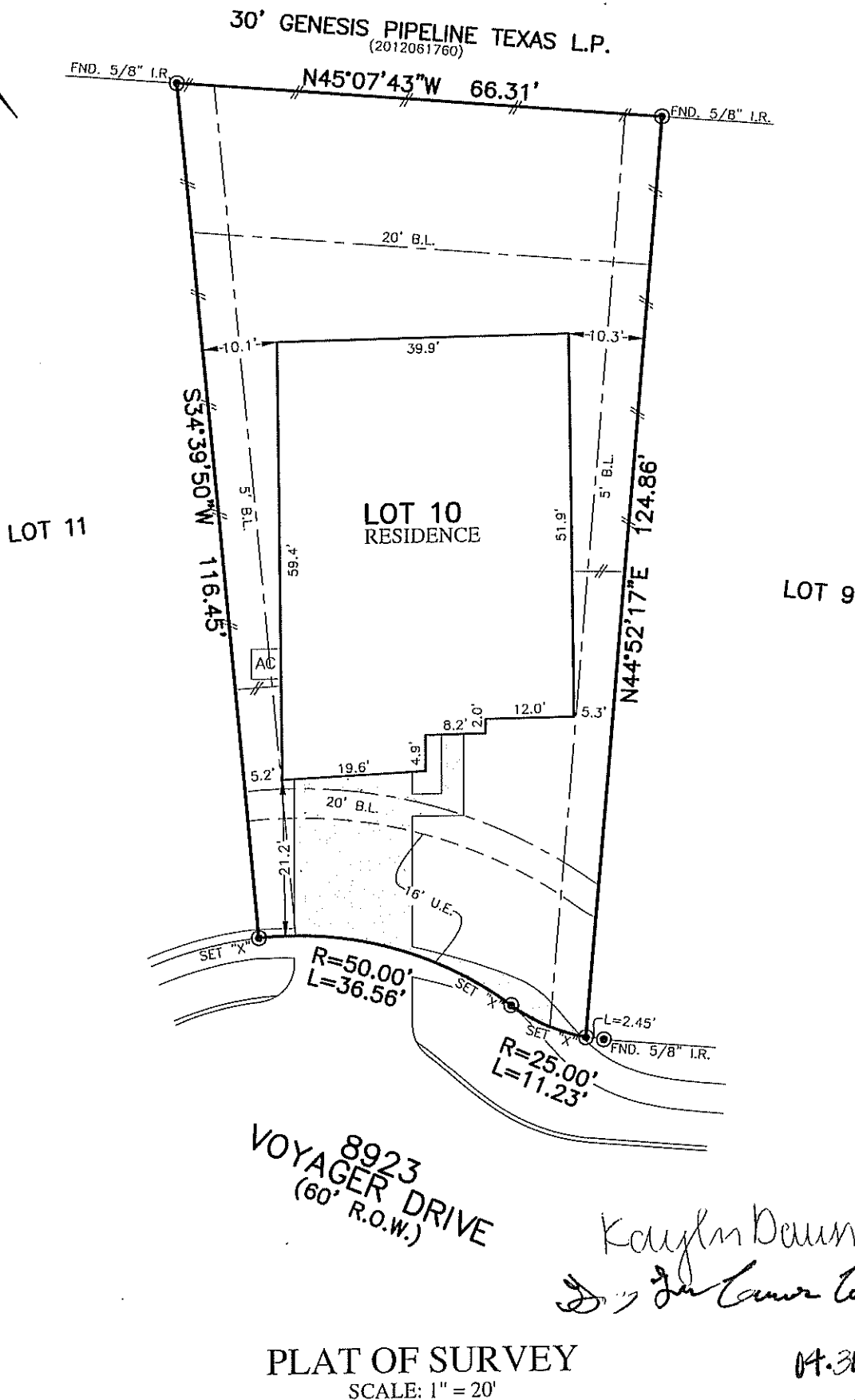

FLATWORK	B.L. BUILDING LINE	T.O.F. TOP OF FORM	U.V.E. UNOBSTRUCTED VISIBILITY EASEMENT	MANHOLE
PROPERTY LINE	B.L.(FL) FRONT LOAD BUILDING LINE	U.E. UTILITY EASEMENT	M.A.C.C.E. MAINTENANCE & ACCESS EASEMENT	GRATE DRAIN
BUILDING LINE	B.L.(SI) SWING IN BUILDING LINE	W.L.E. WATER LINE EASEMENT	A.C.C.E. ACCESS EASEMENT	PAD MOUNTED TRANSFORMER
EASEMENT	B.L.(3C) 3 CAR BUILDING LINE	ST.M.S.E. STORM SEWER EASEMENT	A.E. AERIAL EASEMENT	
WOODEN FENCE	G.B.L. GARAGE BUILDING LINE	S.S.E. SANITARY SEWER EASEMENT	D.E. DRAINAGE EASEMENT	
WROUGHT IRON FENCE	(B.G.) BUILDER GUIDELINES	R.O.W. RIGHT-OF-WAY	E.E. ELECTRIC EASEMENT	
CHAIN LINK FENCE	F.F. FINISHED FLOOR	P.A.E. PRIVATE ACCESS EASEMENT	W.V. WATER VALVE	
OVERHEAD ELECTRIC	EXT. EXTENDED	P.U.E. PRIVATE UTILITY EASEMENT	F.H. FIRE HYDRANT	
	PROP. PROPOSED	PVT. PRIVATE	M. MONUMENT	
	ELEV. ELEVATION	FND. FOUND	I.R. IRON ROD	
			I.P. IRON PIPE	
			P. POWER POLE	
			L.P. LIGHT POLE	
			E.H. ELECTRIC HOX	
			F.O. FIBER OPTIC	
			T.P. TELEPHONE PEDESTAL	
			G.M. GAS METER	
			C.P. CABLE PEDESTAL	
			W.M. WATER METER	
			G.A. GUY ANCHOR	
			M.I. MANHOLE & INLET	



NOTES:  
 1. ALL BEARINGS SHOWN HEREON ARE BASED ON THE RECORDED PLAT.  
 2. ALLPOINTS LAND SURVEY, INC. IS NOT LIABLE FOR ANY DAMAGES DUE TO INFORMATION NOT PROVIDED TO SURVEYOR OR BUILDER PLACING ANY IMPROVEMENTS WITHIN A BUILDING LINE OR EASEMENT.  
 3. SUBJECT TO APPLICABLE RESTRICTIVE COVENANTS LISTED IN ITEM 1, SCHEDULE "B" OF TITLE COMMITMENT ISSUED BY FIDELITY NATIONAL TITLE INSURANCE Co. UNDER G.F. No 19005830.

FOR: KAYLA DAWN COBB &  
 GREGORY LEE CAVAZOS COBB  
 ADDRESS: 8923 VOYAGER DRIVE  
 ALLPOINTS JOB#: CO173261 BY: MM  
 G.F.: 19005830  
 JOB:

FLOOD ZONE: C  
 COMMUNITY PANEL:  
 4855140025C  
 EFFECTIVE DATE: 5/2/1983  
 LOMR: DATE:

"THIS INFORMATION IS BASED ON GRAPHIC PLOTTING. WE DO NOT ASSUME RESPONSIBILITY FOR EXACT DETERMINATION"

LOT 10,  
 MARLOW LAKE, SECTION 1B,  
 INST. NO. 2018050778, MAP RECORDS,  
 GALVESTON COUNTY, TEXAS

I HEREBY CERTIFY THAT THIS PLAT REPRESENTS THE RESULTS OF A SURVEY MADE ON THE GROUND, ON THE 24TH DAY OF APRIL, 2019.

ASW

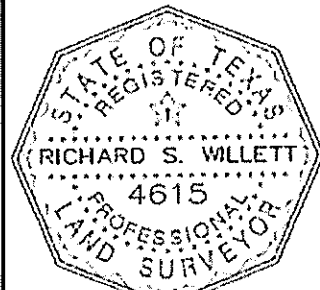

©2019, ALLPOINTS LAND SURVEY, INC. All Rights Reserved.



FLATWORK	B.L. BUILDING LINE	T.O.F. TOP OF FORM	U.V.E. UNOBSTRUCTED VISIBILITY EASEMENT	⊗ MANHOLE
PROPERTY LINE	B.L.(FL) FRONT LOAD BUILDING LINE	U.E. UTILITY EASEMENT	M.A.C.C.E. MAINTENANCE & ACCESS EASEMENT	⊠ GRATE DRAIN
BUILDING LINE	B.L.(SI) SWING IN BUILDING LINE	W.L.E. WATER LINE EASEMENT	A.C.C.E. ACCESS EASEMENT	⊞ ELECTRIC BOX
EASEMENT	B.L.(GC) GARAGE BUILDING LINE	ST.M.S.E. STORM SEWER EASEMENT	A.E. AERIAL EASEMENT	⊚ FIBER OPTIC
WOODEN FENCE	G.B.L. GARAGE BUILDING LINE	S.S.E. SANITARY SEWER EASEMENT	D.E. DRAINAGE EASEMENT	⊕ TELEPHONE PEDESTAL
WROUGHT IRON FENCE	(R.G.) BUILDER GUIDELINES	R.O.W. RIGHT-OF-WAY	E.E. ELECTRIC EASEMENT	⊗ GAS METER
CHAIN LINK FENCE	F.F. FINISHED FLOOR	P.A.E. PRIVATE ACCESS EASEMENT	⊙ WATER VALVE	⊚ CABLE PEDESTAL
OVERHEAD ELECTRIC	EXT. EXTENDED	P.U.E. PRIVATE UTILITY EASEMENT	⊙ FIRE HYDRANT	⊗ WATER METER
	PROP. PROPOSED	P.V.T. PRIVATE	⊙ MONUMENT	⊗ MANHOLE & INLET
	ELEV. ELEVATION	FND. FOUND	⊙ I.R. IRON ROD	⊙ INLET
			⊙ I.F. IRON PIPE	
			⊙ POWER POLE	

30' GENESIS PIPELINE TEXAS L.P.  
(2012061760)

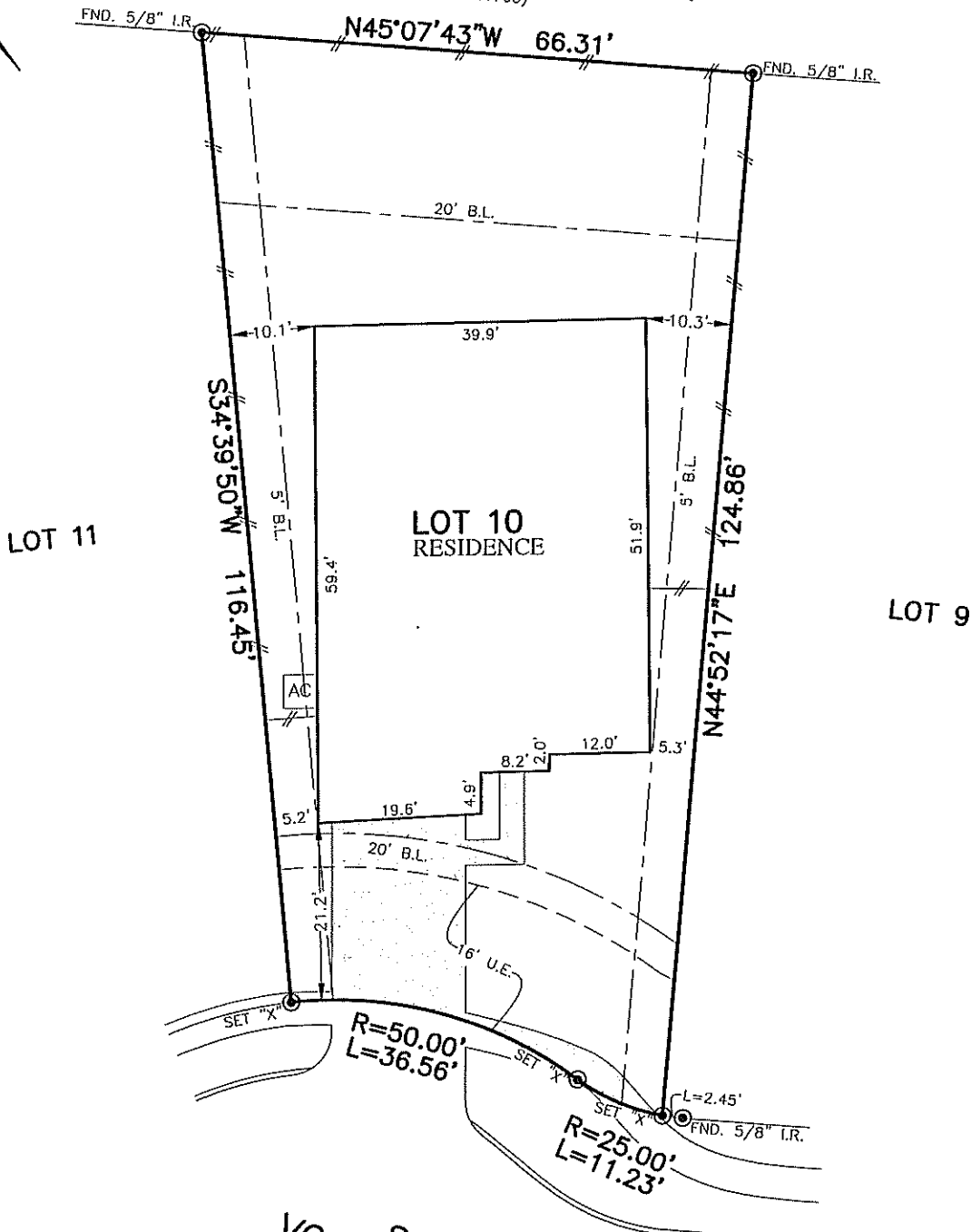

8923  
VOYAGER DRIVE  
(60' R.O.W.)

*Kayla Dawn Cobb*  
*Gregory Lee Cavazos*  
04-30-2019

**PLAT OF SURVEY**  
SCALE: 1" = 20'

NOTES:  
1. ALL BEARINGS SHOWN HEREON ARE BASED ON THE RECORDED PLAT.  
2. ALLPOINTS LAND SURVEY, INC. IS NOT LIABLE FOR ANY DAMAGES DUE TO INFORMATION NOT PROVIDED TO SURVEYOR OR BUILDER PLACING ANY IMPROVEMENTS WITHIN A BUILDING LINE OR EASEMENT.  
3. SUBJECT TO APPLICABLE RESTRICTIVE COVENANTS LISTED IN ITEM 1, SCHEDULE "B" OF TITLE COMMITMENT ISSUED BY FIDELITY NATIONAL TITLE INSURANCE Co. UNDER G.F. No 19005830.

FOR: KAYLA DAWN COBB &  
GREGORY LEE CAVAZOS COBB  
ADDRESS: 8923 VOYAGER DRIVE  
ALLPOINTS JOB#: CO173261 BY: MM  
G.F.: 19005830  
JOB:  
FLOOD ZONE: C  
COMMUNITY PANEL:  
4855140025C  
EFFECTIVE DATE: 5/2/1983  
LOMR: DATE:  
\*THIS INFORMATION IS BASED ON GRAPHIC PLOTTING. WE DO NOT ASSUME RESPONSIBILITY FOR EXACT DETERMINATION\*

LOT 10,  
MARLOW LAKE, SECTION 1B,  
INST. NO. 2018050778, MAP RECORDS,  
GALVESTON COUNTY, TEXAS  
I HEREBY CERTIFY THAT THIS PLAT REPRESENTS THE  
RESULTS OF A SURVEY MADE ON THE GROUND, ON THE 24TH  
DAY OF APRIL, 2019.  
*ASW*

©2019, ALLPOINTS LAND SURVEY, INC.  
All Rights Reserved.