

Basis of bearings is recorded plat.

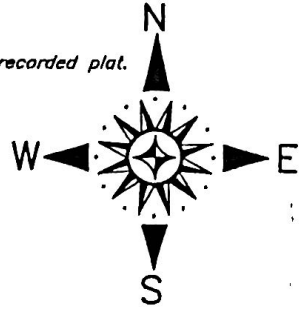

**MUSEWOOD COURT
 (100' R.O.W.)**

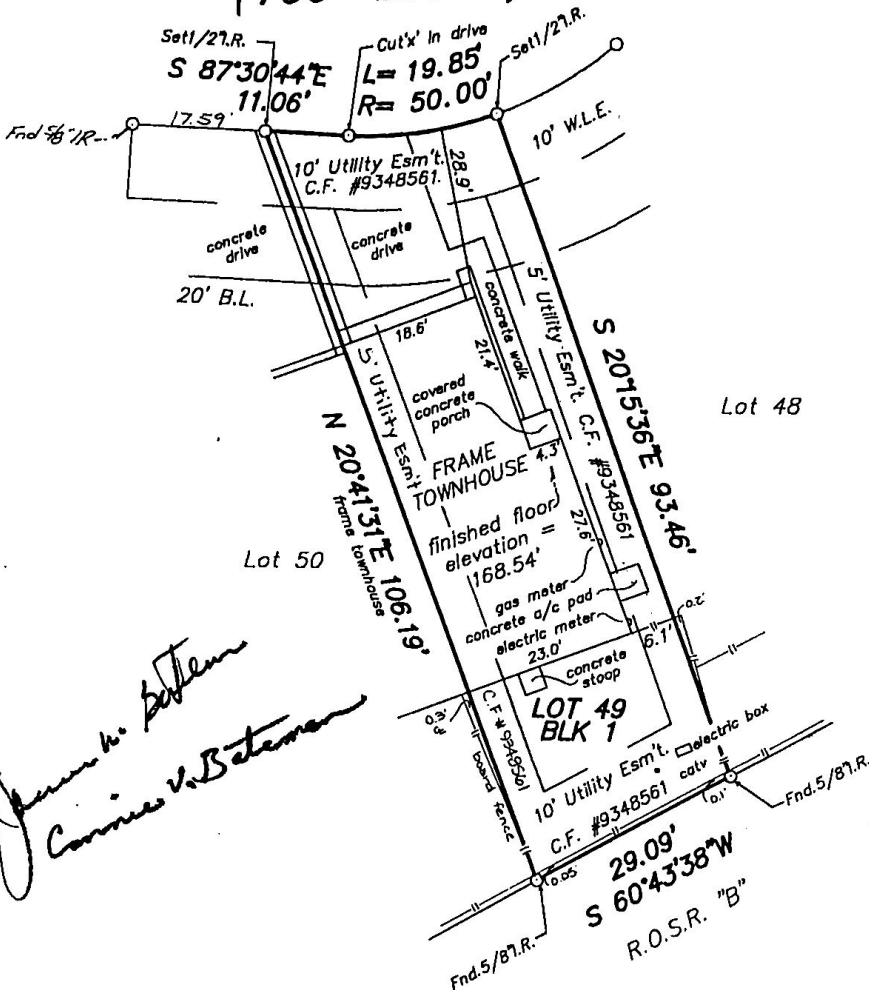

REFERENCE BENCHMARK USED IS A BRASS DISC IN THE
 CUL-DE-SAC OF MUSEWOOD COURT.
 ELEVATION = 167.17' N.G.V.D. ('64 ADJ)

STANDARD LAND SURVEY
 LOT 49, BLOCK 1
 THE WOODLANDS, VILLAGE OF ALDEN BRIDGE, SECTION 92
 AN ADDITION IN

MONTGOMERY COUNTY, TEXAS REF: Plat Cabinet S, Sheet 186 Map Records
 Scale: 1" = 20' Date: May 2, 2003
 Address: 193 Musewood Court, The Woodlands, Texas

To James Bateman and Connie Bateman, Exclusively,

I hereby certify that this survey was made on the ground under my supervision and that there are no visible encroachments except as shown. This Survey substantially conforms to the current Texas Society of Professional Surveyors Standards and Specifications for a Category 1-B, Condition III Survey. This Survey was performed with the benefit of a Title Commitment prepared by North American Title Insurance Corporation G.F. No. 6286157-42. Surveyor did not abstract subject property. Surveyor did not locate underground improvements or utilities.

Robert E. Maddux, Jr.
 R.P.L.S. No. 4513

This drawing is the property of Maddux Professional Land Surveying Co. and shall not be used without the written consent of an agent of Maddux Professional Land Surveying Co.. Maddux Professional Land Surveying accepts no responsibility for the use of this drawing for any purpose after six months from the date indicated on this drawing. All Rights Reserved. Copyright 2003, Maddux Professional Land Surveying Co.

File No. 03-M-678

X Ah

X Mini Gun