

PECH ROAD
(R.O.W. WIDTH VARIES)

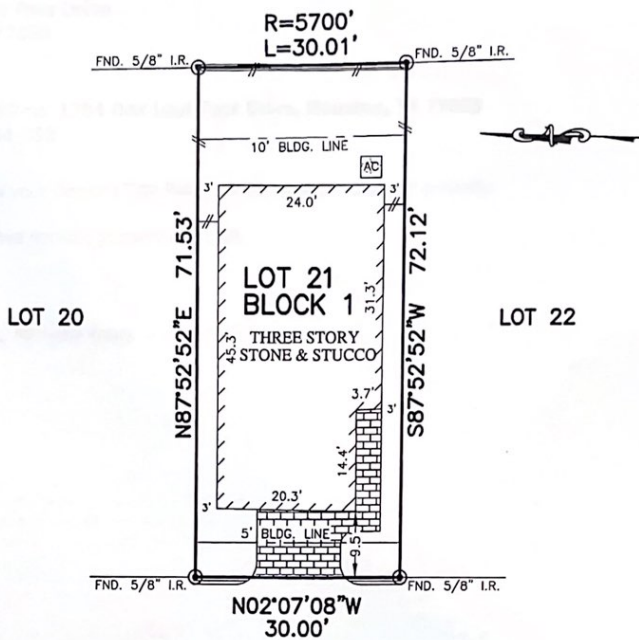

OAK LEAF PASS DRIVE
(28' P.A.E.)

[Handwritten signatures]

NOTES:

1. ALL BEARINGS SHOWN HEREON ARE BASED ON THE RECORDED PLAT.
2. SUBJECT TO APPLICABLE RESTRICTIVE COVENANTS LISTED IN ITEM No.10-A, SCHEDULE "B" OF TITLE COMMITMENT ISSUED BY FIRST AMERICAN TITLE INSURANCE Co. UNDER G.F. No. 39804-333.
3. AGREEMENT FOR UNDERGROUND ELECTRIC SERVICE PER C.F. No. 20140388898.

PLAT OF SURVEY
SCALE: 1" = 20'

FLOOD MAP:

THIS PROPERTY LIES IN ZONE "X"
AS DEPICTED ON COMMUNITY PANEL
No. 48201 C 0665 M, DATED: 06-09-2014
*THIS INFORMATION IS BASED ON GRAPHIC PLOTTING.
WE DO NOT ASSUME RESPONSIBILITY FOR EXACT
DETERMINATION*

© 2016, ALLPOINTS SERVICES, CORP., All Rights Reserved. This original work is protected under copyrights laws, Title 17 U.S. Code Sections 101 & 102. All violators will be prosecuted to the extent of the law. This survey is being provided solely for the use of the recipients and no license has been created, express or implied, to copy the survey except as is necessary in conjunction with the original transaction.

ADDRESS: 1704 OAK
LEAF PASS DRIVE
ALLPOINTS JOB #: RH89066 AF
G.F.: (39804-333)



ALLPOINTS
SERVICES CORP
PHONE: 713-468-7707
T.B.P.L.S. #10122600

LOT 21, BLOCK 1,
RESERVE ON MORITZ,
FILM CODE No. 663288, MAP RECORDS,
HARRIS COUNTY, TEXAS

I HEREBY CERTIFY THAT THIS PLAT REPRESENTS THE
RESULTS OF A SURVEY MADE ON THE GROUND, ON THE 4TH
DAY OF JANUARY, 2016.

[Handwritten signature]

