

Red

SCALE 1" = 30'

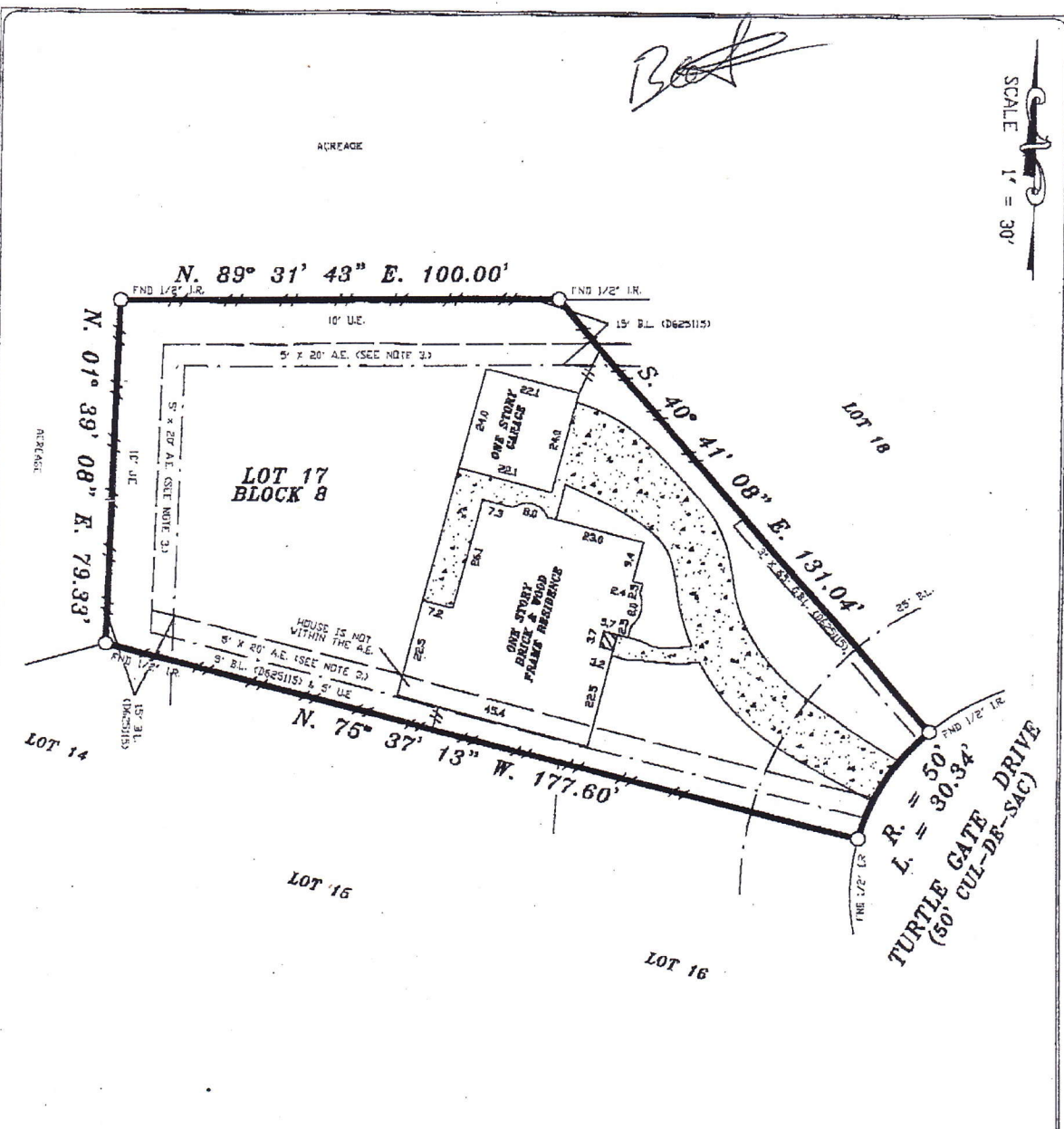

NOTES:

1. RESTRICTIVE COVENANTS RECORDED IN VOL. 192 PG. 34 M.R.H.C.T.
2. BUILDING RESTRICTIONS BY CLERK'S FILE No. D-625115 R.P.R.H.C.T.
3. EASEMENTS BY VOL. 192 PG. 34 M.R.H.C.T. & CLERK'S FILE No. F-036681 R.P.R.H.C.T.

LOT:	17	BLOCK:	8	SUBDIVISION:	WOODEDGE VILLAGE, SECTION 1
COUNTY:	HARRIS	STATE:	TEXAS	RECORDATION:	VOL. 192 PG. 34 M.R.H.C.T.
PURCHASER:	BRYAN A. FERGUSON			MORTGAGE CO.:	FIELD WORK 09-28-11 K.R. DRAFTING 09-28-11 M.R.
ADDRESS:	11907 TURTLE GATE DRIVE			TITLE CO.:	STEWART TITLE FINAL CHECK 09-28-11 S.R. KEY: 369 Q

COPPERFIELD SURVEYING CO.

COPPERFIELD SURVEYING
18062 F.M. 529 ROAD
SUITE 115
CYPRESS, TEXAS 77443
TEL (281)861-9826
FAX (281)859-3532



I HEREBY CERTIFY THAT THIS SURVEY WAS MADE ON THE GROUND UNDER MY SUPERVISION AND THAT IT CORRECTLY REPRESENTS THE FACTS FOUND BY THE TIME OF THE SURVEY. THERE ARE NO ENCROACHMENTS APPARENT EXCEPT AS SHOWN.
STEPHEN RODRIGUEZ R.P.L.S. No. 5925

THE SURVEYOR HAS NOT ABSTRACTED SUBJECT PROPERTY. THIS SURVEY IS BASED ON TITLE COMMITMENT LISTED BELOW AND PLAT OF RECORD SHOWN.

GF. No. 1120139409

SUBJECT PROPERTY IS NOT LOCATED IN A FEDERAL INSURANCE ADMINISTRATION DESIGNATED FLOOD HAZARD AREA ZONE "X" AS PER MAP 480227 PANEL 430 L DATED 6-18-07

THE FLOOD INFORMATION IS FROM A FEMA MAP. WE ARE NOT RESPONSIBLE FOR ITS ACCURACY.