

DETENTION RESERVE

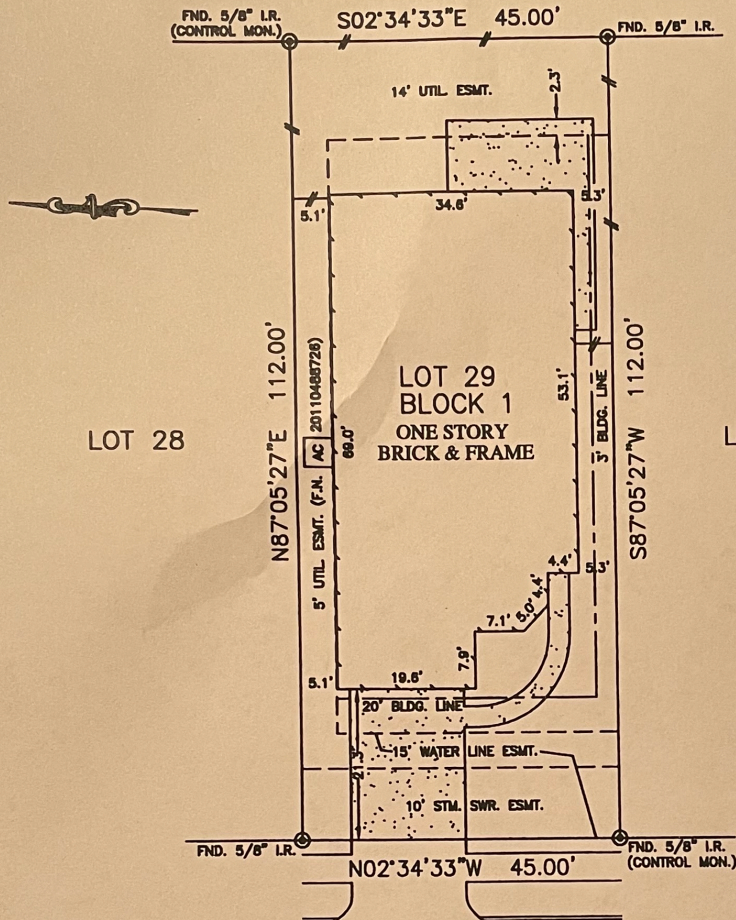

*DRK
KDW*

ENGLISH PINE COURT
(50' R.O.W.)

NOTES:

1. SUBJECT TO APPLICABLE RESTRICTIVE COVENANTS LISTED IN ITEM No. 1, SCHEDULE "B" OF TITLE COMMITMENT ISSUED BY WGF NATIONAL TITLE INSURANCE Co. UNDER G.F. No. PT1211013.
2. ALL BEARINGS SHOWN HEREON ARE BASED ON THE RECORDED PLAT.
3. BUILDING LINE (3' SIDE) PER C.F. No. 20110450459.
4. AGREEMENT WITH CENTERPOINT ENERGY HOUSTON PER C.F. No. 20110425422.

FLOOD MAP:

THIS PROPERTY LIES IN ZONE "X"
AS DEPICTED ON COMMUNITY PANEL
No. 48201 C 0240 L, DATED: 06-18-07

"THIS INFORMATION IS BASED ON GRAPHIC PLOTTING.
WE DO NOT ASSUME RESPONSIBILITY FOR EXACT
DETERMINATION"

PLAT OF SURVEY
SCALE: 1" = 20'

© 2012, ALLPOINTS SERVICES, CORP., All Rights Reserved. This original work is protected under copyright laws, Title 17 U.S. Code Sections 101 & 102. All violators will be prosecuted to the extent of the law. This survey is being provided solely for the use of the recipients and no license has been created, express or implied, to copy the survey except as is necessary in conjunction with the original transaction.

FOR: DANIEL N. KENT
ELLEN W. KENT
ADDRESS: 19322 ENGLISH
PINE COURT
ALLPOINTS JOB #: LL 44691 JF
G.F.: 1211013



**ALLPOINTS
SERVICES CORP**
PHONE: 713-468-7707
FAX: 713-827-1861

LOT 29, BLOCK 1,
ASHFORD GROVE, SECTION 2,
FILM CODE No. 642166, MAP RECORDS,
HARRIS COUNTY, TEXAS

I HEREBY CERTIFY THAT THIS PLAT REPRESENTS THE
RESULTS OF A SURVEY MADE ON THE GROUND, ON THE 3RD
DAY OF MAY, 2012.

Steven P. Brister

