

SECTION 15

STATE OF TEXAS  
 COUNTY OF LIBERTY  
 APPROVED BY THE COMMISSIONERS' COURT OF LIBERTY  
 COUNTY, TEXAS, THIS 7TH DAY OF \_\_\_\_\_ 1928

*James A. ...*  
 COUNTY CLERK  
 COUNTY OF LIBERTY

*W. B. ...*  
 COUNTY CLERK  
 COUNTY OF LIBERTY

WE, RAY BELLY and BARNEY WILKINS, owners and possessors of the TRICKLE LANE TRACT, a certain tract of land in the County of Liberty, State of Texas, and being described in a deed from GADSDEN BELLY to R. B. BELLY, et al., recorded in volume 100, page 200, of the deed records at said county, do hereby assign and dispose of the same to the PUBLIC, for their use, as LAKESIDE TRACT, and Districts to be hereinafter described.

*Ray Belly*  
 RAY BELLY

*Barney Wilkins*  
 BARNEY WILKINS

*W. M. ...*  
 W. M. ...



60 FOOT UTILITY EASEMENT MEASUREMENTS  
 TO BE MADE BY THE ENGINEER IN CHARGE OF THE  
 PROJECT, AND TO BE RECORDED WITH THE DEED  
 SERVICE FEE AS REQUIRED.

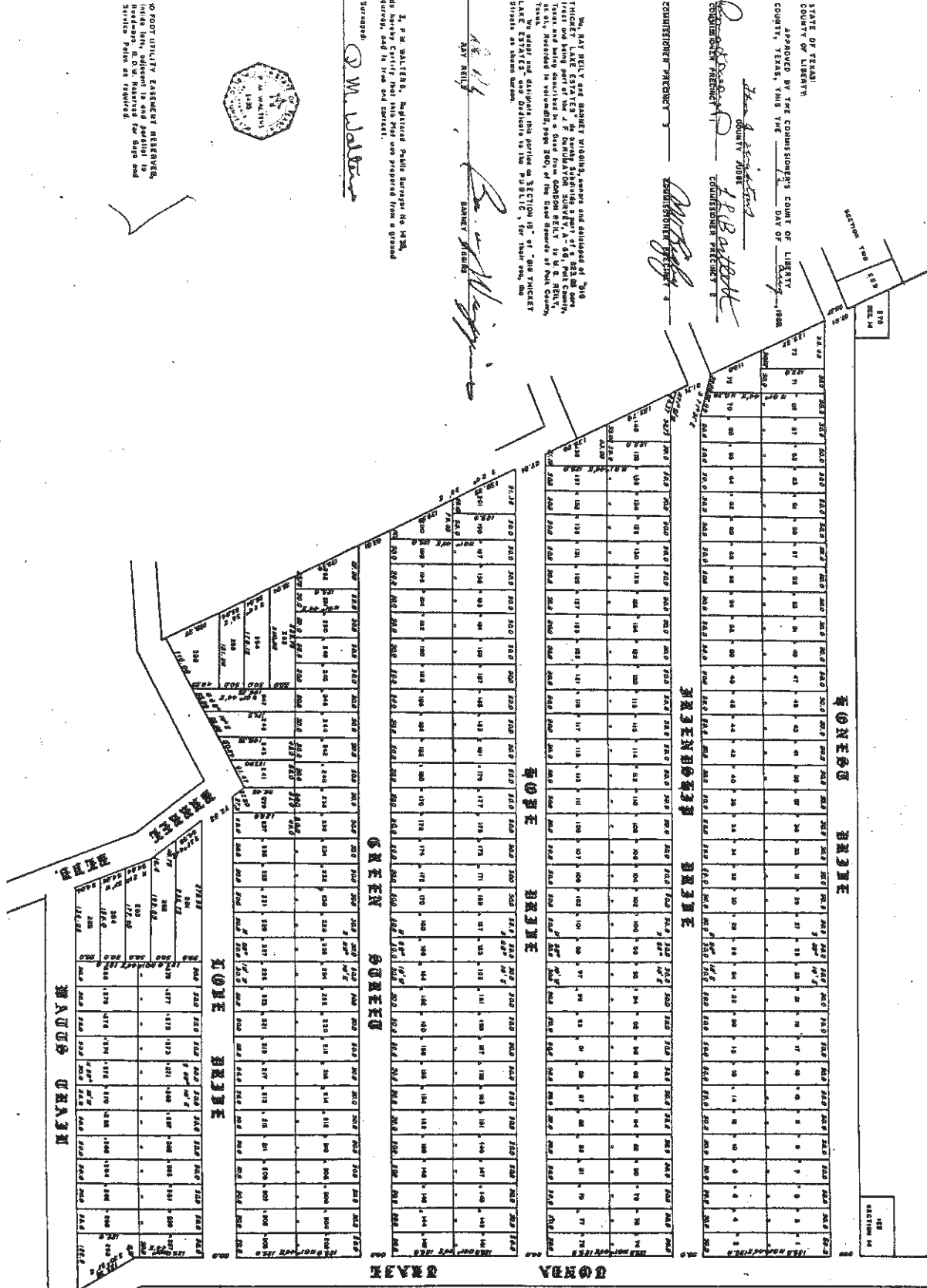

FILED FOR RECORD  
 LIBERTY COUNTY, TEXAS  
 MAY 13 1928

STATE OF TEXAS  
 COUNTY OF LIBERTY  
 ENGINEER  
 ...