

Plot Plan

CLAY ROAD 628 DEVELOPMENT LP
224.25 ACRES
20080085722 H.C.O.P.R.R.P.

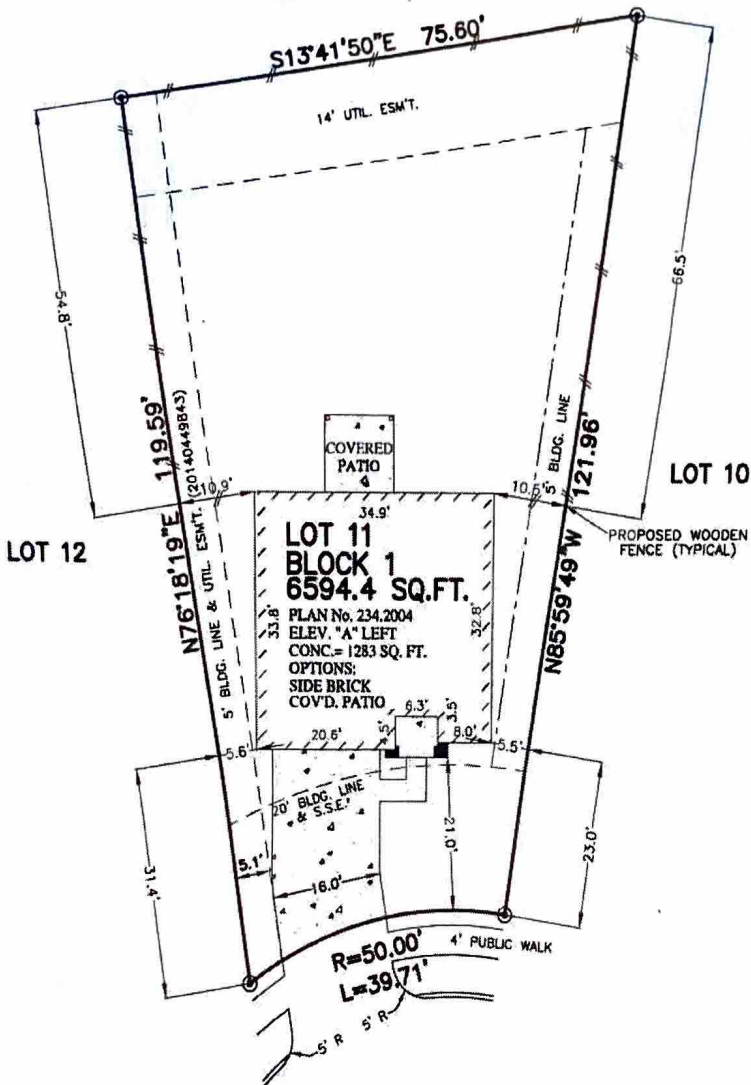

3702 AUBERGINE SPRINGS LANE
(VARIABLE R.O.W.)
28' CONCRETE PAVEMENT

NOTES:

1. ALL BEARINGS SHOWN HEREON ARE BASED ON THE RECORDED PLAT.
2. THIS PLOT PLAN WAS PREPARED WITHOUT BENEFIT OF A TITLE REPORT. THERE MAY BE EASEMENTS, BUILDING LINES & OTHER MATTERS OF RECORD NOT SHOWN HEREON. SURVEYOR OR ALLPOINTS SERVICES CORP. IS NOT LIABLE FOR ANY DAMAGES THAT MAY INCUR IN ANY EVENT THE BUILDER BUILDS ANY IMPROVEMENTS CLOSER THAN 5.0' OR WITHIN AN EASEMENT.

PRELIMINARY ONLY

PLOT PLAN

SCALE: 1 = 20'

DRIVE	409 SQ. FT.
APPROACH	199 SQ. FT.
LEAD WALK	30 SQ. FT.
CITY WALK	89 SQ. FT.
PATIO	00 SQ. FT.
FLATWORK	727 SQ. FT.
FRONT SOD	142 SQ. YD.
REAR SOD	415 SQ. YD.
FENCE LINE	218 LINEAR FT.
HOUSE SLAB	1283 SQ. FT.
TOTAL LOT COVERAGE	6594.4 SQ. FT. 19.46 %

©2015, ALLPOINTS SERVICES CORP., ALL RIGHTS RESERVED

FOR: KB HOME
ADDRESS: 3702
AUBERGINE SPRINGS LANE
ALLPOINTS JOB #: KB91236

ARM
JG
NH



ALLPOINTS SERVICES CORP
PHONE: 713-468-7707
FAX: 713-827-1861

LOT 11, BLOCK 1,
WATERSTONE, SECTION 10,
FILM CODE NO. 667081, MAP RECORDS,
HARRIS COUNTY, TEXAS



ISSUE DATE: 7/2/2015
ISSUE DATE: 6/30/2015
ISSUE DATE: 1/16/2015