

# F.M.S. SURVEYING CO.

41630F

P.O. BOX 7238, 2245 PASADENA BLVD., PASADENA, TEXAS 77508-7238  
 PHONE: (713) 475-8301

SCALE : 1"=20'

G.F. # : 03160153

DATE : JANUARY 24, 2006

\*B.L. W-412779 & X-429832

THIS ORIGINAL WORK IS PROTECTED UNDER COPYRIGHT LAWS, TITLE 17 UNITED STATES CODE SECTION 101 AND 102. ALL VIOLATORS WILL BE PROSECUTED TO THE FULLEST EXTENT OF THE LAW. THIS SURVEY IS BEING PROVIDED SOLELY FOR THE USE OF THE RECIPIENTS NAMED AND NO LICENSE HAS BEEN CREATED, EXPRESS OR IMPLIED, TO COPY THE SURVEY EXCEPT AS IS NECESSARY IN CONJUNCTION WITH ORIGINAL TRANSACTION, WHICH ALL TAKE PLACE WITHIN (30) DAYS FROM THE DATE SHOWN HEREON.

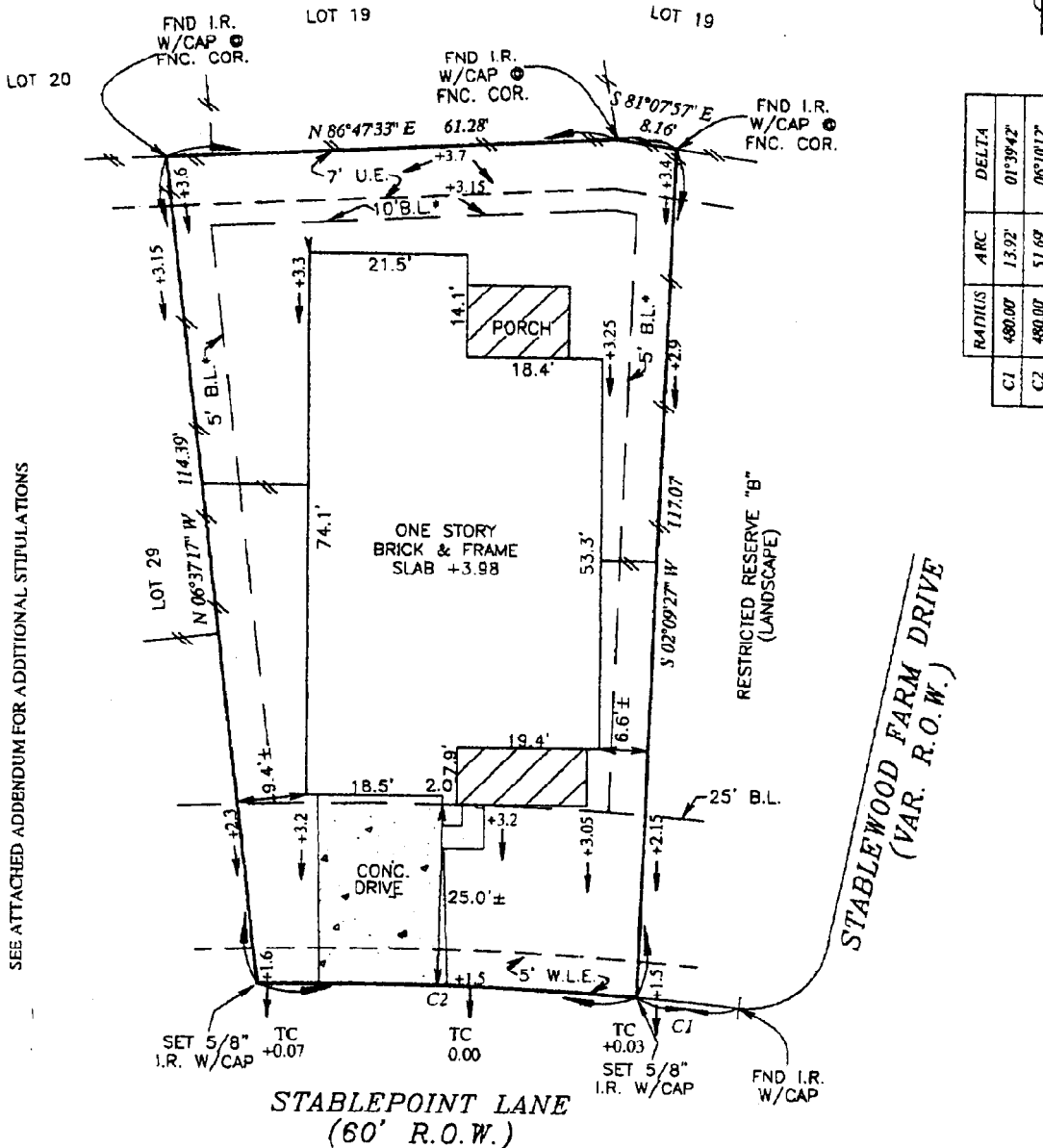

SEE ATTACHED ADDENDUM FOR ADDITIONAL STIPULATIONS

STABLEPOINT LANE  
(60' R.O.W.)

\* AS SCALED ON PRELIMINARY FIRM #48201C0410L MAP REVISION DATED 09/30/2004.  
 THIS LOT IS LOCATED IN ZONE "AE", AN AREA OF THE 100 YEAR FLOOD.

LOT 30, BLOCK 2, OF STABLEWOOD FARMS SECTION TWO (2)  
 MAP RECORDED IN HARRIS COUNTY, TEXAS, FILM CODE NO. 525033 OF THE MAP RECORDS.

PURCHASER : NEAL LAUDERMILK

ADDRESS : 16106 STABLEPOINT LANE, CYPRESS, TEXAS 77429

TO : PRIORITY TITLE COMPANY (EXCLUSIVELY)

I HEREBY CERTIFY THAT THIS PLAT CORRECTLY REPRESENTS A SURVEY MADE UNDER MY SUPERVISION ON THE GROUND, AND IN ACCORDANCE WITH THE INFORMATION PROVIDED TO ME, AND CORRECTLY REPRESENTS THE FACTS FOUND AT THE TIME OF THIS SURVEY. THERE WERE NO ENCROACHMENTS AT THE TIME OF THIS SURVEY, EXCEPT AS SHOWN HEREON.

THIS LOT IS LOCATED IN ZONE "X", AN AREA OUTSIDE THE 500 YEAR FLOOD AS SCALED ON FIRM #4802870410J DATED 11/6/1996. THIS INFORMATION IS FOR INSURANCE PURPOSES ONLY AND IS NOT INTENDED TO IDENTIFY SPECIFIC FLOOD HAZARDS THAT MAY OR MAY NOT EXIST.

*Frank M. Sheridan, Sr.*  
 FRANK M. SHERIDAN, SR.  
 REGISTERED PROFESSIONAL LAND SURVEYOR, No. 3698

I.P.S. *[Signature]*