

**J. HODGE SURVEY A-49  
AUSTIN COUNTY, TEXAS**

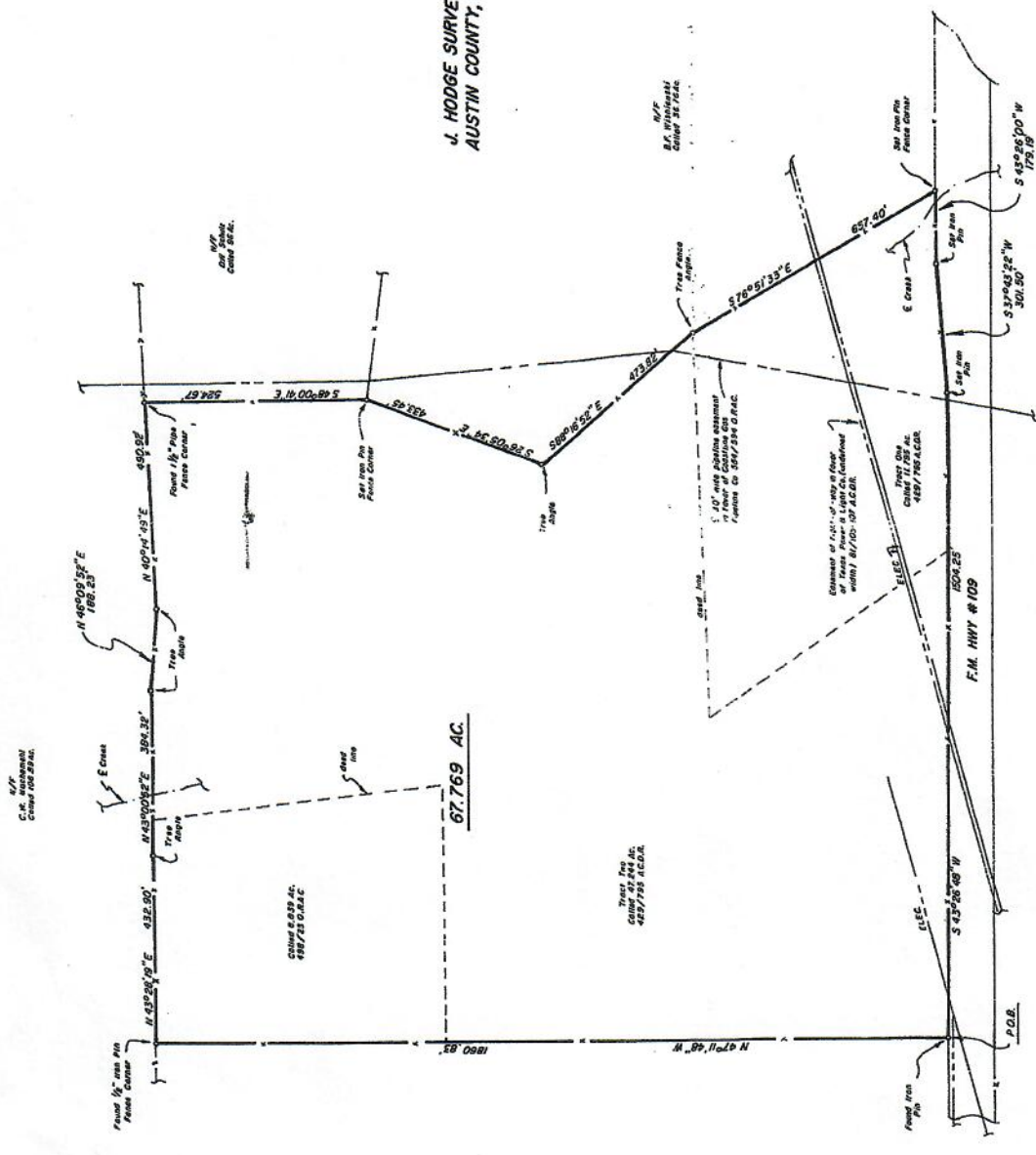

Douglas S. Craig, Jr. et ux	
<b>PRUE</b> AND ASSOCIATES, INC. LAND SURVEYORS	
1500 S. Day St. P.O. Box 1738 Brenham, Texas 77833	
DAVID A. BLANCHARD	COUNTY ALZHOVA
R.P.L.S. No. 4052	SURVEY J. Hodge A-49
DATE 1-2-52	CITY
WORKS	ADDRESS
FIELD CEN. N.S.	CONVENTIONS D.B.
DRAWING J.I.	WORK ORDER 13274