

# H. & M. ENGINEERING CO. INC.

PHONE: 524-1500

P.O. BOX 25184  
HOUSTON, TEXAS 77265-5184

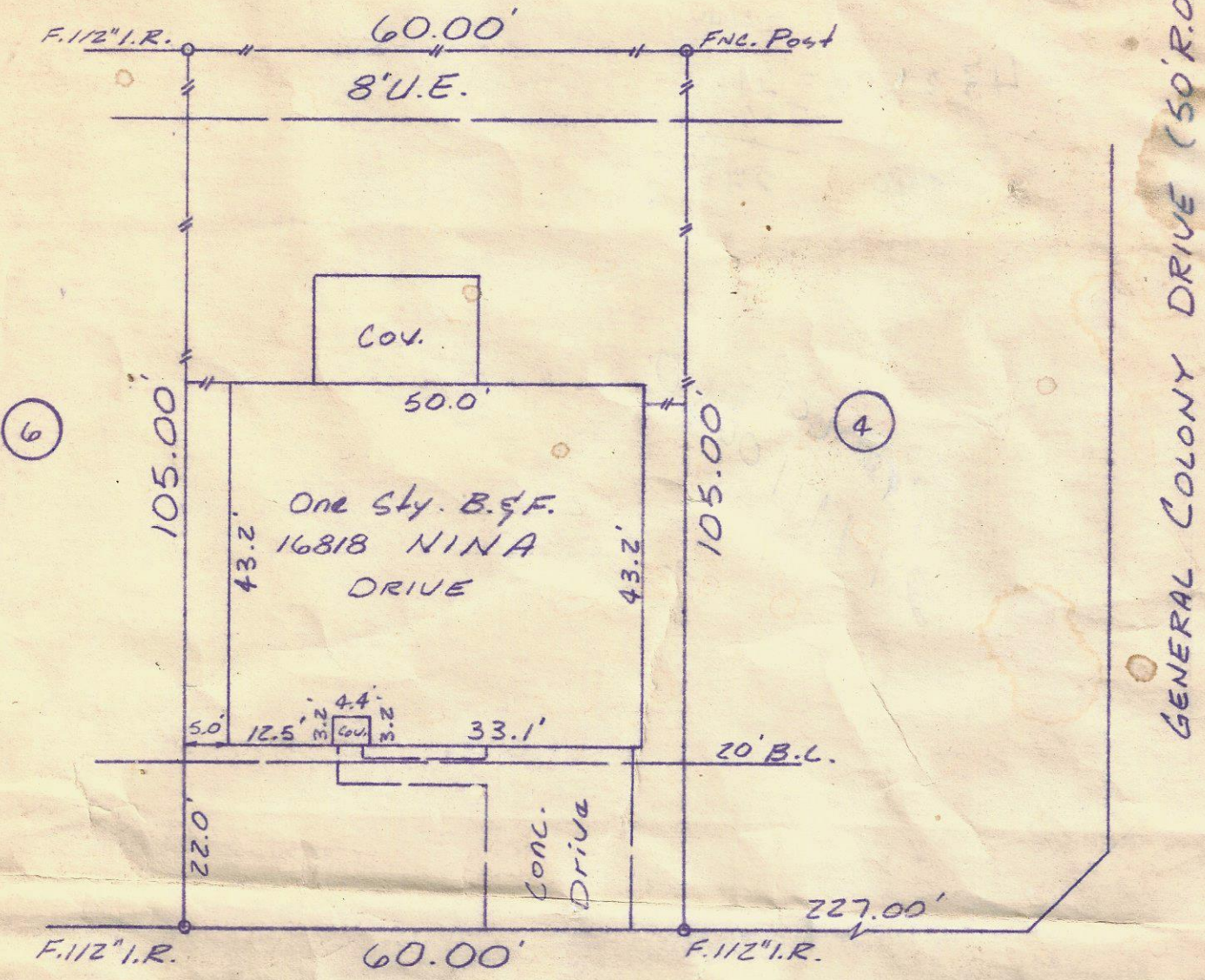

€ NINA DRIVE (50' R.O.W.)

This property is not in the flood area according to HUD flood hazard boundary map

I certify that the above plat is a true representation of a survey made on the ground under my supervision of Lot 5 Block 11 in HERITAGE PARK SEC. 7 recorded in Vol. 293 Page 45 of the Map Records of GALVESTON County, Texas and out of the THOMAS CHOUTE Survey A-12. I further certify there are no encroachments unless shown and all buildings surveyed are within the lot boundaries.

Owners GLEN T. & NANCY M. PAYNE

GF# \_\_\_\_\_ Date 2-20-86  
Job# \_\_\_\_\_ Scale 1"=20' F.B. 422-23



*Fred F. McConnell*

pull