

GF NO. CTH-WD-CTT16665441DP CHICAGO TITLE
 ADDRESS: 23706 GREEN ESTATE COURT
 SPRING, TEXAS 77373
 BORROWER: JOHN D. PELLERITO AND
 LYNDA PELLERITO

LOT 2, BLOCK 3 NORTH SPRING, SECTION 14

A SUBDIVISION IN HARRIS COUNTY, TEXAS
 ACCORDING TO THE MAP OR PLAT THEREOF RECORDED
 IN FILM CODE NO. 468045, OF THE MAP RECORDS
 OF HARRIS COUNTY, TEXAS

SCALE: 1" = 30'

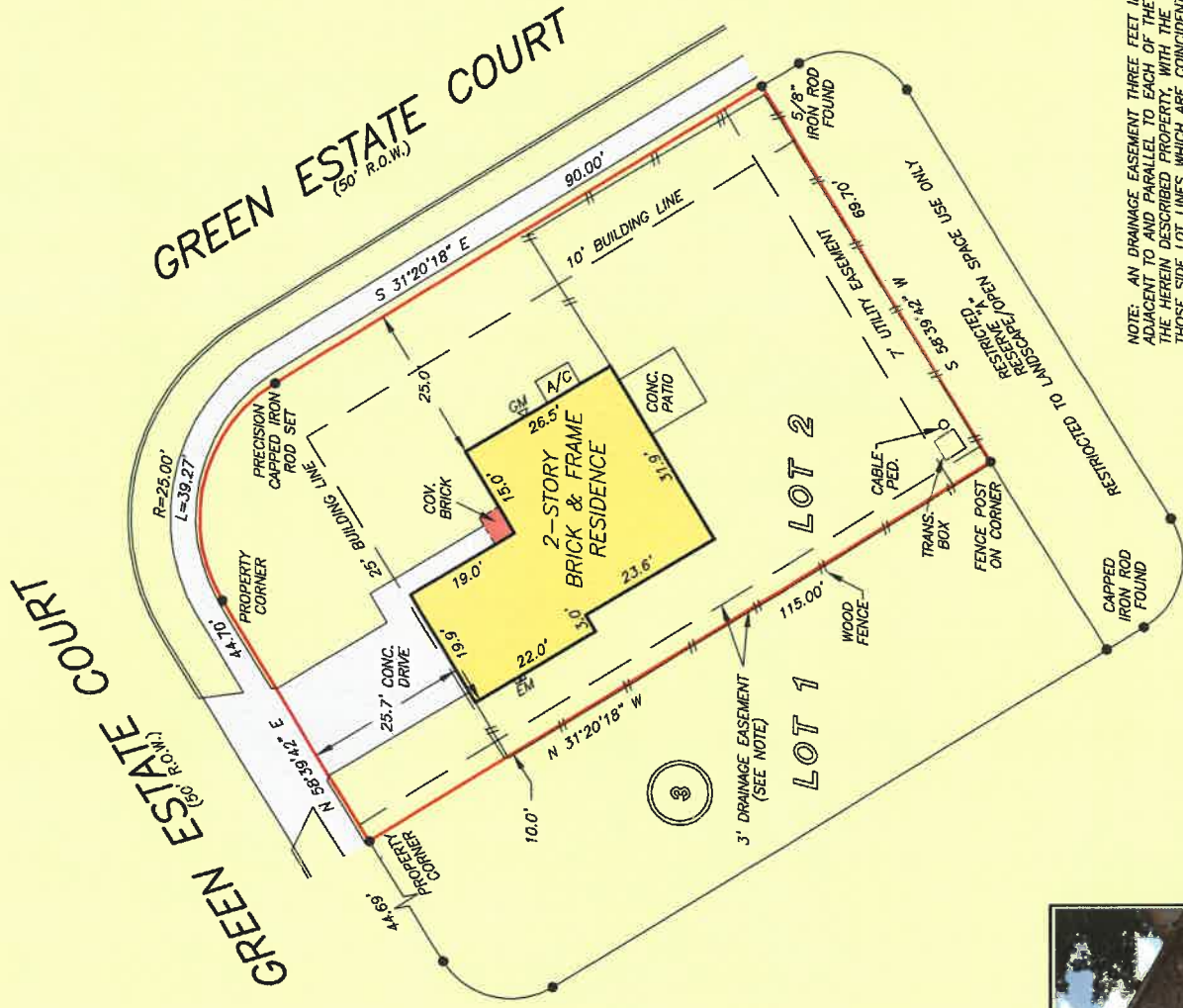

NOTE: AN DRAINAGE EASEMENT THREE FEET IN WIDTH LOCATED ADJACENT TO AND PARALLEL TO EACH OF THE SIDE LINES OF THE HEREIN DESCRIBED PROPERTY WITH THE EXCEPTION OF THOSE SIDE LOT LINES WHICH ARE COINCIDENT WITH A STREET RIGHT-OF-WAY TOGETHER WITH THE RIGHT OF INGRESS AND EGRESS, FOR THE PURPOSE OF DRAINAGE SWALE AS PART OF AS PART OF THE SURFACE WATER DRAINAGE SYSTEM, H.C.C.F. NO. U423497.

NOTE: AGREEMENT BY AND BETWEEN DEVELOPER AND H. L. & P. FOR INSTALLATION OF OVERHEAD/UNDERGROUND ELECTRICAL DISTRIBUTION SYSTEM CF NO. U801653.

NOTE: AN UNDERGROUND EASEMENT TWO FEET WIDE, FOR AUDIO & VIDEO COMMUNICATION FACILITIES AS PER H.C.C.F. NO. U423497.

THIS PROPERTY DOES NOT LIE WITHIN THE 100 YEAR FLOOD PLAIN AS PER FIRM PANEL NO. 48201C 0260 L MAP REVISION: 06/18/2007 ZONE X BASED ONLY ON VISUAL EXAMINATION OF MAPS. INACCURACIES OF FEMA MAPS PREVENT EXACT DETERMINATION WITHOUT DETAILED FIELD STUDY

A SUBSURFACE INVESTIGATION WAS BEYOND THE SCOPE OF THIS SURVEY

D.C.L. = DIRECTIONAL CONTROL LINE
 RECORD BEARING: IN FILM CODE NO. 468045, H.C.M.R.

DRAWN BY: CB

I HEREBY CERTIFY THAT THIS SURVEY WAS MADE ON THE GROUND, THAT THIS PLAT CORRECTLY REPRESENTS THE FACTS FOUND AT THE TIME OF SURVEY AND THAT THERE ARE NO ENCROACHMENTS APPARENT ON THE GROUND, EXCEPT AS SHOWN HEREON. THIS SURVEY IS CERTIFIED FOR THIS TRANSACTION ONLY AND ABSTRACTING PROVIDED IN THE ABOVE REFERENCED TITLE COMMITMENT WAS RELIED UPON IN PREPARATION OF THIS SURVEY.

RALPH G. RESER
 PROFESSIONAL LAND SURVEYOR
 NO. 6000
 JOB NO. 16-05118
 JUNE 9, 2016



PEGGY CURTIS
 281-353-0917



DEBBIE POWERS
 281-362-2008



PRECISION
 surveyors

1-800-LANDSURVEY
 www.precisionlandsurveyors.com
 281-496-1586 FAX 281-496-1867 210-829-4941 FAX 210-829-1555
 950 THREEDOWN STREET SUITE 150 HOUSTON, TEXAS 77079 1777 NE LOOP 410 SUITE 600 SAN ANTONIO, TEXAS 78217
 FIRM NO. 100663700

GF NO. CTH-WD-CTT1665441DP CHICAGO TITLE
 ADDRESS: 23706 GREEN ESTATE COURT
 SPRING, TEXAS 77373
 BORROWER: JOHN D. PELLERITO AND
 LYNDA PELLERITO

LOT 2, BLOCK 3 NORTH SPRING, SECTION 14

A SUBDIVISION IN HARRIS COUNTY, TEXAS
 ACCORDING TO THE MAP OR PLAT THEREOF RECORDED
 IN FILM CODE NO. 468045, OF THE MAP RECORDS
 OF HARRIS COUNTY, TEXAS

SCALE: 1" = 30'

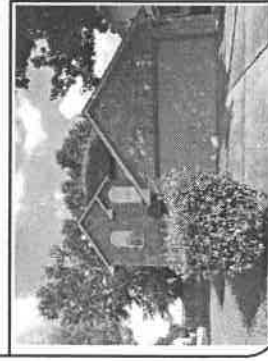

NOTE: AN DRAINAGE EASEMENT THREE FEET IN WIDTH LOCATED ADJACENT TO AND PARALLEL EACH OF THE SIDE LINES OF THE HEREIN DESCRIBED PROPERTY WITH THE EXTENSION OF THOSE SIDE LOT LINES WHICH ARE COINCIDENT WITH A STREET RIGHT-OF-WAY TOGETHER WITH THE RIGHT OF INGRESS AND EGRESS, FOR THE PURPOSE OF DRAINAGE STABLE AS PART OF AS PART OF THE SURFACE WATER DRAINAGE SYSTEM, H.C.C.F. NO. 0423497.

NOTE: AGREEMENT BY AND BETWEEN DEVELOPER AND H. L. & P. FOR INSTALLATION OF OVERHEAD/UNDERGROUND ELECTRICAL DISTRIBUTION SYSTEM OF NO. 0801653.

NOTE: AN UNDERGROUND EASEMENT TWO FEET WIDE, FOR AUDIO & VIDEO COMMUNICATION FACILITIES AS PER H.C.C.F. NO. 0423497.

THIS PROPERTY DOES NOT LIE WITHIN THE
 100 YEAR FLOOD PLAIN AS PER FIRM
 PANEL NO. 48201C 0260 L
 MAP REVISION: 06/18/2007
 ZONE X
 BASED ONLY ON VISUAL EXAMINATION OF MAPS.
 INACCURACIES OF FEMA MAPS PREVENT EXACT
 DETERMINATION WITHOUT DETAILED FIELD STUDY

A. SUBSURFACE INVESTIGATION
 WAS BEYOND THE SCOPE OF THIS SURVEY

D.C.L. = DIRECTIONAL CONTROL LINE
 RECORD BEARING: IN FILM CODE NO. 468045, H.C.M.R.

DRAWN BY: CB

I HEREBY CERTIFY THAT THIS SURVEY WAS MADE
 ON THE GROUND, THAT THIS PLAT CORRECTLY
 REPRESENTS THE FACTS FOUND AT THE
 TIME OF SURVEY AND THAT THERE ARE NO
 ENCROACHMENTS APPARENT ON THE GROUND,
 EXCEPT AS SHOWN HEREON. THIS SURVEY IS
 CERTIFIED FOR THIS TRANSACTION ONLY AND
 ABSTRACTING PROVIDED IN THE ABOVE
 REFERENCED TITLE COMMITMENT WAS RELIED
 UPON IN PREPARATION OF THIS SURVEY.

RALPH G. RESER
 PROFESSIONAL LAND SURVEYOR
 NO. 6000
 JOB NO. 16-0511B
 JUNE 9, 2016

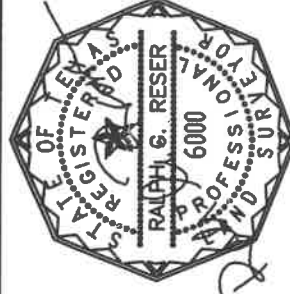

HERITAGE
 TEXAS PROFESSIONAL
PEGGY CURTIS
 281-353-0917



Chicago Title
 A member of the title insurance group
DEBBIE POWERS
 281-362-2008



PRECISION
 surveyors

281-496-1586
 950 THREADNEEDLE STREET SUITE 150 HOUSTON, TEXAS 77079

1-800-LANDSURVEY
 www.precisionsurveyors.com

FAX 210-829-1555
 1777 NE LOOP 410 SUITE 600 SAN ANTONIO, TEXAS 78217

FIRM NO. 10063700