



THE MCKINLEY COMPANY, INC.

P.O. Box 4218  
Pasadena, Texas 77502  
Phone: (713) 473-3502

GF-211912



REGISTERED PROFESSIONAL LAND SURVEYOR  
C.A. MCKINLEY  
LICENSE NO. 1184

*Charles A. McKinley*

I CERTIFY THAT THIS IS A PLAT OF A SURVEY MADE ON THE GROUND OF A LOT CONTAINING 7.921 AC. KNOWN AS 411 KENNINGTON CT., PASADENA, TEXAS. THE PROPERTY OF ARNOLD HARDING CHURCH OF TEXAS IN SPECIFICATION. CATEGORY IMPROVEMENTS REQUIRED BY THE STATE OF TEXAS IN SPECIFICATION. CATEGORY IA, CONDITION II, AS SURVEYED BY ME ON THE GROUND JUNE 10, 1997. THE LEGAL DESCRIPTION BEING LOT 10, BKS. "FINAL PLAT QUEENS COURT" SECTION 2, IN HARRIS COUNTY, TEXAS. CORRECT MAP OF WHICH IS RECORDED IN F.C. # 339000 OF THE HARRIS COUNTY MAP RECORDS. ALL CORNERS ARE MARKED AS SHOWN HEREON. THERE ARE NO FENCES, ENCROACHMENTS, OVERLAPPING OF IMPROVEMENTS, EASEMENTS, RIGHTS-OF-WAY, PAVING, BOUNDARY CONFLICTS, WATERWAYS, OR SHORTAGES IN AREA, EXCEPT AS SHOWN, AND SAID PROPERTY HAS ACCESS TO AND FROM A DEDICATED ROADWAY, EXCEPT AS SHOWN HEREON. LOT LIES IN A ZONE X DESIGNATION, AND IS NOT IN 100 YEAR FLOOD PLAIN, PER COMMUNITY PANEL # 48201C, 03300 FLOOD INFORMATION RATE MAP DATED 9/28/90. FIELD REF. BM. DRAWN BY: CM SCALE: 1" = 20 FT.

BOUNDARY SURVEY

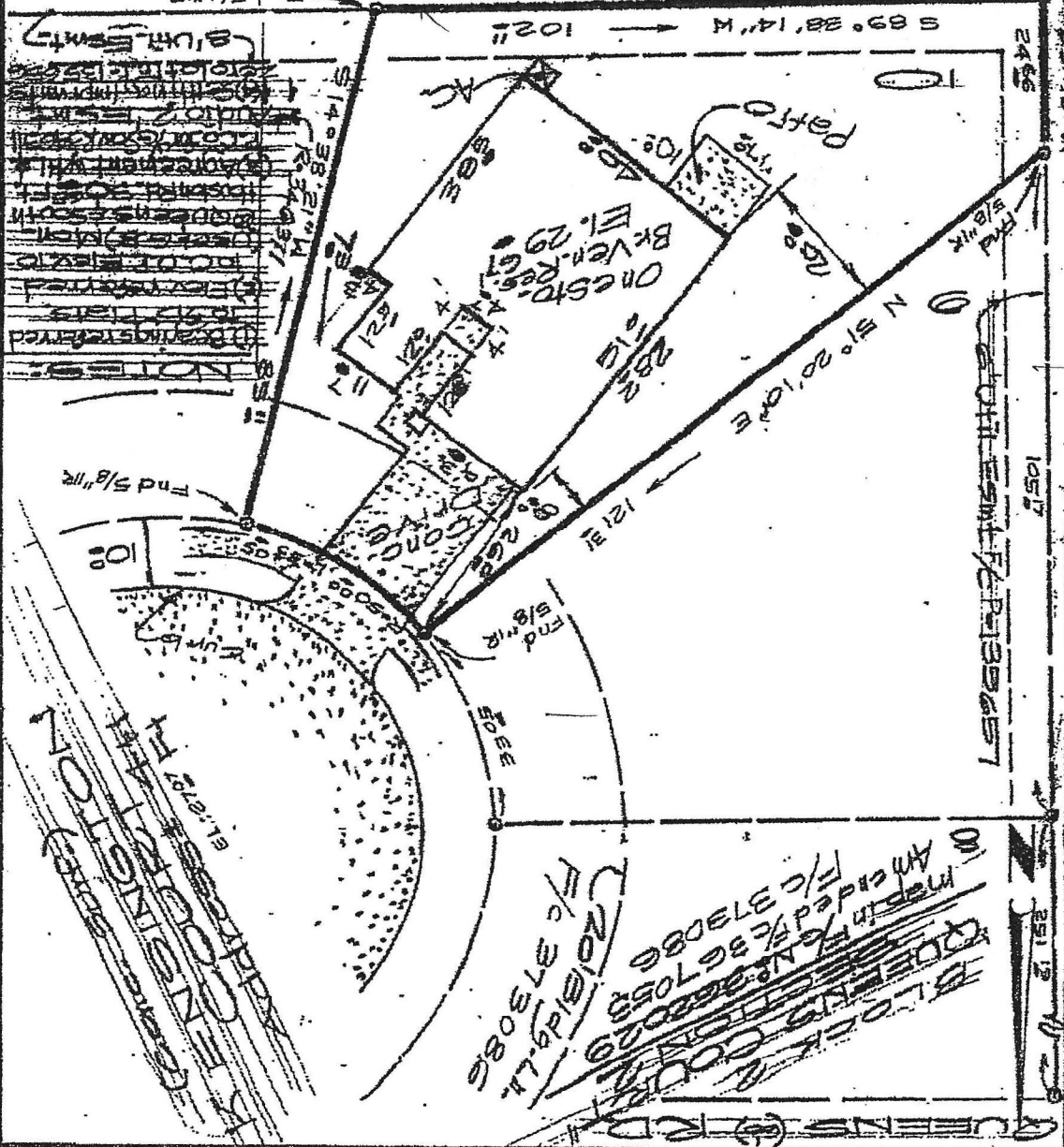

NOTES:  
1. BOUNDARY SURVEY  
2. BOUNDARY SURVEY  
3. BOUNDARY SURVEY  
4. BOUNDARY SURVEY  
5. BOUNDARY SURVEY  
6. BOUNDARY SURVEY  
7. BOUNDARY SURVEY  
8. BOUNDARY SURVEY  
9. BOUNDARY SURVEY  
10. BOUNDARY SURVEY  
11. BOUNDARY SURVEY  
12. BOUNDARY SURVEY  
13. BOUNDARY SURVEY  
14. BOUNDARY SURVEY  
15. BOUNDARY SURVEY  
16. BOUNDARY SURVEY  
17. BOUNDARY SURVEY  
18. BOUNDARY SURVEY  
19. BOUNDARY SURVEY  
20. BOUNDARY SURVEY  
21. BOUNDARY SURVEY  
22. BOUNDARY SURVEY  
23. BOUNDARY SURVEY  
24. BOUNDARY SURVEY  
25. BOUNDARY SURVEY  
26. BOUNDARY SURVEY  
27. BOUNDARY SURVEY  
28. BOUNDARY SURVEY  
29. BOUNDARY SURVEY  
30. BOUNDARY SURVEY  
31. BOUNDARY SURVEY  
32. BOUNDARY SURVEY  
33. BOUNDARY SURVEY  
34. BOUNDARY SURVEY  
35. BOUNDARY SURVEY  
36. BOUNDARY SURVEY  
37. BOUNDARY SURVEY  
38. BOUNDARY SURVEY  
39. BOUNDARY SURVEY  
40. BOUNDARY SURVEY  
41. BOUNDARY SURVEY  
42. BOUNDARY SURVEY  
43. BOUNDARY SURVEY  
44. BOUNDARY SURVEY  
45. BOUNDARY SURVEY  
46. BOUNDARY SURVEY  
47. BOUNDARY SURVEY  
48. BOUNDARY SURVEY  
49. BOUNDARY SURVEY  
50. BOUNDARY SURVEY  
51. BOUNDARY SURVEY  
52. BOUNDARY SURVEY  
53. BOUNDARY SURVEY  
54. BOUNDARY SURVEY  
55. BOUNDARY SURVEY  
56. BOUNDARY SURVEY  
57. BOUNDARY SURVEY  
58. BOUNDARY SURVEY  
59. BOUNDARY SURVEY  
60. BOUNDARY SURVEY  
61. BOUNDARY SURVEY  
62. BOUNDARY SURVEY  
63. BOUNDARY SURVEY  
64. BOUNDARY SURVEY  
65. BOUNDARY SURVEY  
66. BOUNDARY SURVEY  
67. BOUNDARY SURVEY  
68. BOUNDARY SURVEY  
69. BOUNDARY SURVEY  
70. BOUNDARY SURVEY  
71. BOUNDARY SURVEY  
72. BOUNDARY SURVEY  
73. BOUNDARY SURVEY  
74. BOUNDARY SURVEY  
75. BOUNDARY SURVEY  
76. BOUNDARY SURVEY  
77. BOUNDARY SURVEY  
78. BOUNDARY SURVEY  
79. BOUNDARY SURVEY  
80. BOUNDARY SURVEY  
81. BOUNDARY SURVEY  
82. BOUNDARY SURVEY  
83. BOUNDARY SURVEY  
84. BOUNDARY SURVEY  
85. BOUNDARY SURVEY  
86. BOUNDARY SURVEY  
87. BOUNDARY SURVEY  
88. BOUNDARY SURVEY  
89. BOUNDARY SURVEY  
90. BOUNDARY SURVEY  
91. BOUNDARY SURVEY  
92. BOUNDARY SURVEY  
93. BOUNDARY SURVEY  
94. BOUNDARY SURVEY  
95. BOUNDARY SURVEY  
96. BOUNDARY SURVEY  
97. BOUNDARY SURVEY  
98. BOUNDARY SURVEY  
99. BOUNDARY SURVEY  
100. BOUNDARY SURVEY

BLK 10, QUEENS COURT  
RECORDED IN F.C. # 339000  
PAGE 105  
FILED IN F.C. # 373086  
DATE 12/19/97