

SCALE 1" = 30'

LOT 8, BLOCK 1
 LONGWOOD VILLAGE, SECTION 1

ACCORDING TO THE MAP OR PLAT THEREOF RECORDED
 UNDER FILM CODE NO. 359007 OF THE MAP RECORDS
 OF HARRIS COUNTY, TEXAS

Douglas P. Brodhead
Sandra K. Brodhead

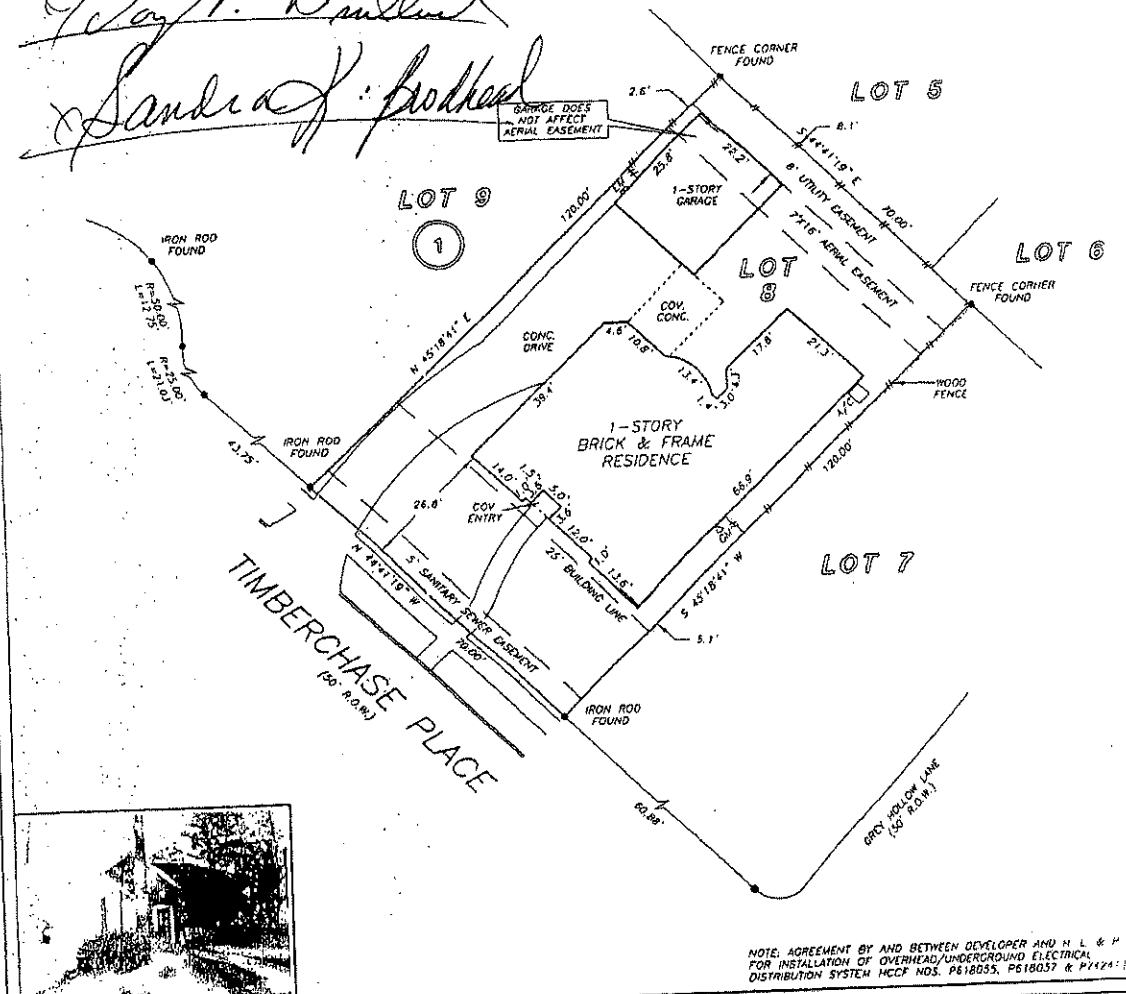

NOTE: AGREEMENT BY AND BETWEEN DEVELOPER AND N.L. & P.
 FOR INSTALLATION OF OVERHEAD/UNDERGROUND ELECTRICAL
 DISTRIBUTION SYSTEM HCCF NOS. P618035, P618037 & P618241

THIS PROPERTY DOES NOT LIE WITHIN THE
 100 YEAR FLOOD PLAIN AS PER FIRM
 PANEL NO. 482010 0410 L
 MAP REVISION: 06/18/2007
 (NOTE: ONLY ON VISUAL EXAMINATION OF MAPS.
 INACCURACIES OF FEMA MAPS PREVENT EXACT
 DETERMINATION WITHOUT DETAILED FIELD STUDY)

A SURFACE INVESTIGATION
 MAY BEYOND THE SCOPE OF THIS SURVEY

(H.U.M.) HEARING: FILM CODE NO. 359007 H.C.M.R.

I HEREBY CERTIFY THAT THIS SURVEY WAS MADE
 ON THE GROUND, THAT THIS PLAT CORRECTLY
 REPRESENTS THE FACTS FOUND AT THE
 TIME OF SURVEY AND THAT THERE ARE NO
 ENCROACHMENTS APPARENT ON THE GROUND,
 EXCEPT AS SHOWN HEREON. THIS SURVEY IS
 CERTIFIED FOR THIS TRANSACTION ONLY AND
 ABSTRACTING PROVIDED IN THE ABOVE
 REFERENCED TITLE COMMITMENT WAS RELIED
 UPON IN PREPARATION OF THIS SURVEY.

RICKY J. RICHARDSON
 PROFESSIONAL LAND SURVEYOR
 NO. 5445
 JOB NO. 07-17008
 DECEMBER 27, 2007

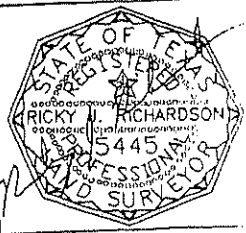

RACQUEL WELLS
 281-374-0306



PRECISION SURVEYORS, INC.

1-800-LANDSURVEY 281-496-1086
 1-800-526-3787 FAX 281-496-1867
 14925 MEMORIAL DRIVE SUITE 1100 HOUSTON, TEXAS 77060