

BEARINGS ARE BASED ON DEED CALL.
 CM DENOTES CONTROLLING MONUMENT.

NOTE:
 THIS SURVEY DOES NOT CERTIFY
 TO ANY PROPERTY ADDRESS.

BUYERS:
 JEFFREY T. WOLF
 AND
 JULIE WOLF
 200 FOUNTAIN LAKE
 #133
 LIVINGSTON, TEXAS
 77351

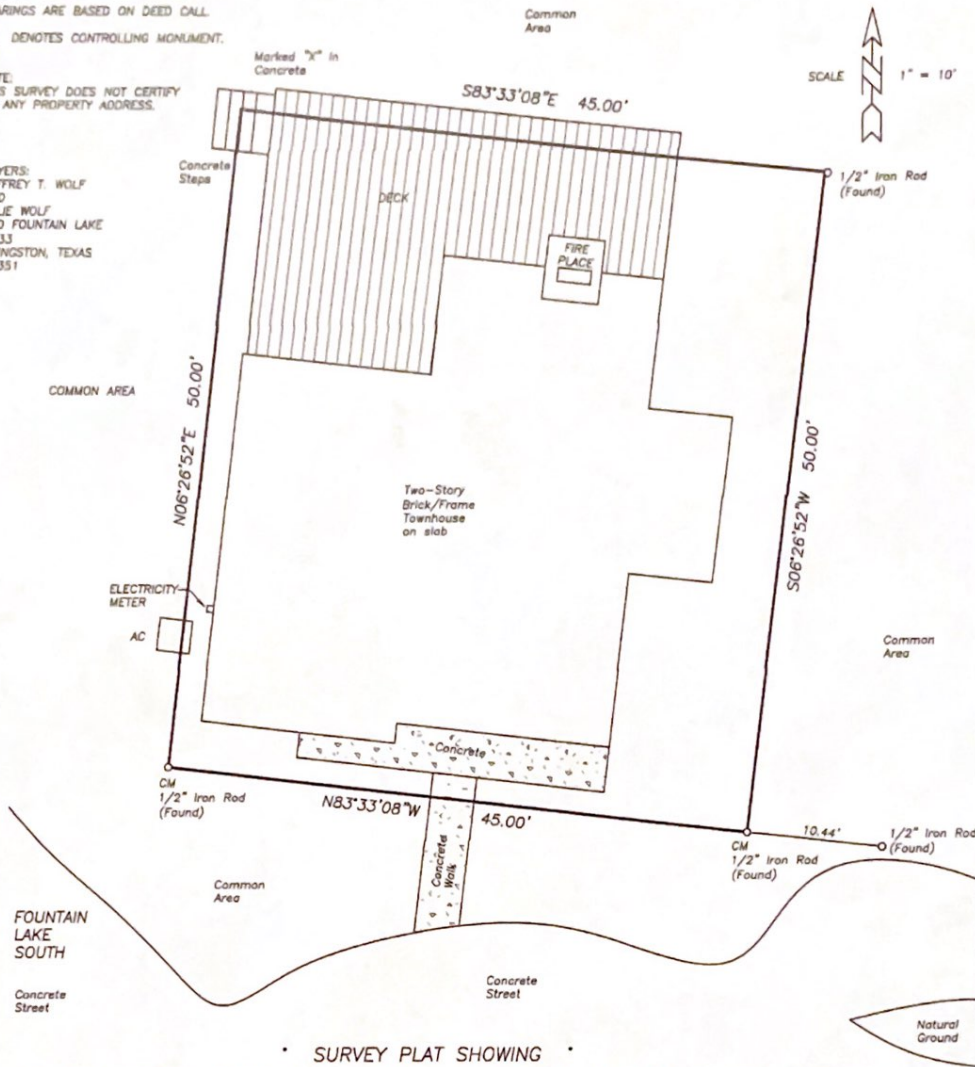

* SURVEY PLAT SHOWING *

LOT ONE HUNDRED THIRTY THREE (133), TRACT "F" OF FOUNTAIN LAKE TOWNHOMES, A SUBDIVISION IN THE JOHN BURGESS SURVEY, A-7, POLK COUNTY, TEXAS AS SHOWN BY THE MAP OR PLAT THEREOF RECORDED IN VOLUME 10, PAGE 3 AND 4, AND VOLUME 10, PAGE 6 AND 7, OF THE PLAT RECORDS OF POLK COUNTY, TEXAS.

TO THE LIEN HOLDER AND/OR THE OWNER OF THE PREMISES SHOWN, AND TO ANY TITLE GUARANTY COMPANY:

I, GERALD L. WRIGHT, REGISTERED PROFESSIONAL LAND SURVEYOR No. 5334, DO HEREBY CERTIFY THAT THIS SURVEY WAS MADE ON THE GROUND OF THE PROPERTY LEGALLY SHOWN HEREON, IS CORRECT AND THAT THERE ARE NO APPARENT DISCREPANCIES, CONFLICTS, SHORTAGES IN AREA, BOUNDARY LINE CONFLICTS, ENCROACHMENTS, OVERLAPPING OF IMPROVEMENTS, EASEMENTS, OR RIGHTS OF WAY, EXCEPT AS SHOWN HEREON, AND THAT SAID PROPERTY HAS ACCESS TO AND FROM A DEDICATED ROADWAY.

SURVEYED: NOVEMBER 01, 2017

BY:

Gerald L. Wright 11/01/2017
 GERALD L. WRIGHT, R.P.L.S. No. 5334, TEXAS
 FIRM REGISTRATION No. 10128800



COPYRIGHT 2017 LIVINGSTON SURVEYING & MAPPING CORPORATION. THIS SURVEY IS BEING PROVIDED SOLELY FOR THE USE OF THE CURRENT PARTIES AND IT IS NOT TO BE REPRODUCED, ALTERED OR REUSED FOR ANY SUBSEQUENT TRANSACTION.

Livingston SURVEYING & MAPPING P.O. BOX 900, LIVINGSTON, TEXAS 77351 936/327-3818