

Building Sketch

Borrower				
Property Address 819 S Illinois Ave				
City	League City	County	State TX	Zip Code 77573
Lender/Client				

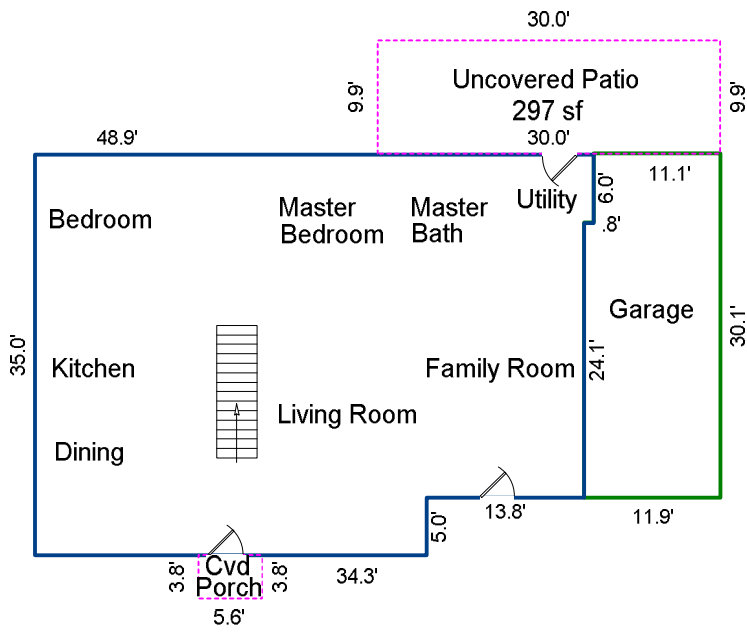

First Floor

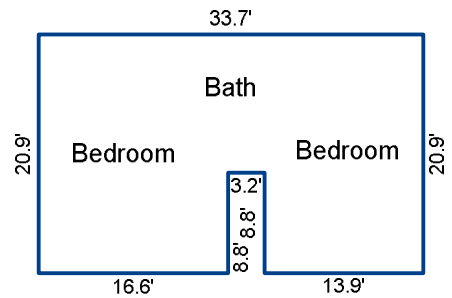

Second Floor

Sketch by ApexSketch

AREA CALCULATIONS SUMMARY					AREA CALCULATIONS BREAKDOWN					
Code	Description	Factor	Net Size	Perimeter	Net Totals	Name	Base x	Height x	Width =	Area
GLA1	First Floor	1.0	1619.3	167.8	1619.3	First Floor		35.0 x	34.3 =	1200.5
GLA2	Second Floor	1.0	676.2	126.8	676.2			30.0 x	13.8 =	414.0
GAR	Garage	1.0	353.4	84.0	353.4			6.0 x	0.8 =	4.8
P/P	Porch	1.0	21.3	18.8		Second Floor		33.7 x	12.1 =	407.8
	Uncovered Patio	1.0	297.0	79.8	318.3			16.6 x	8.8 =	146.1
								13.9 x	8.8 =	122.3
	Net LIVABLE	cnt	2	(rounded)	2,295	6 total items			(rounded)	2,295