

- ⊕ "X" FOUND/SET
- ⊙ FENCE POST FOR CORNER
- CONTROLLING MONUMENT
- AC AIR CONDITIONER
- PE POOL EQUIPMENT
- TE TRANSFORMER PAD
- BRICK COLUMN
- POWER POLE
- ▲ UNDERGROUND ELECTRIC
- △ OVERHEAD ELECTRIC
- OHR— OVERHEAD ELECTRIC POWER
- OES— OVERHEAD ELECTRIC SERVICE
- CHAIN LINK
- ▬ WOOD FENCE 0.5' WIDE TYPICAL
- ||— IRON FENCE
- X— BARBED WIRE
- /// EDGE OF ASPHALT
- ▲ EDGE OF GRAVEL
- ▭ CONCRETE
- ▭ COVERED AREA

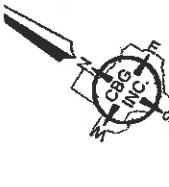

WOODFOREST SECTION 18
CAB. Z, SHEET 2303

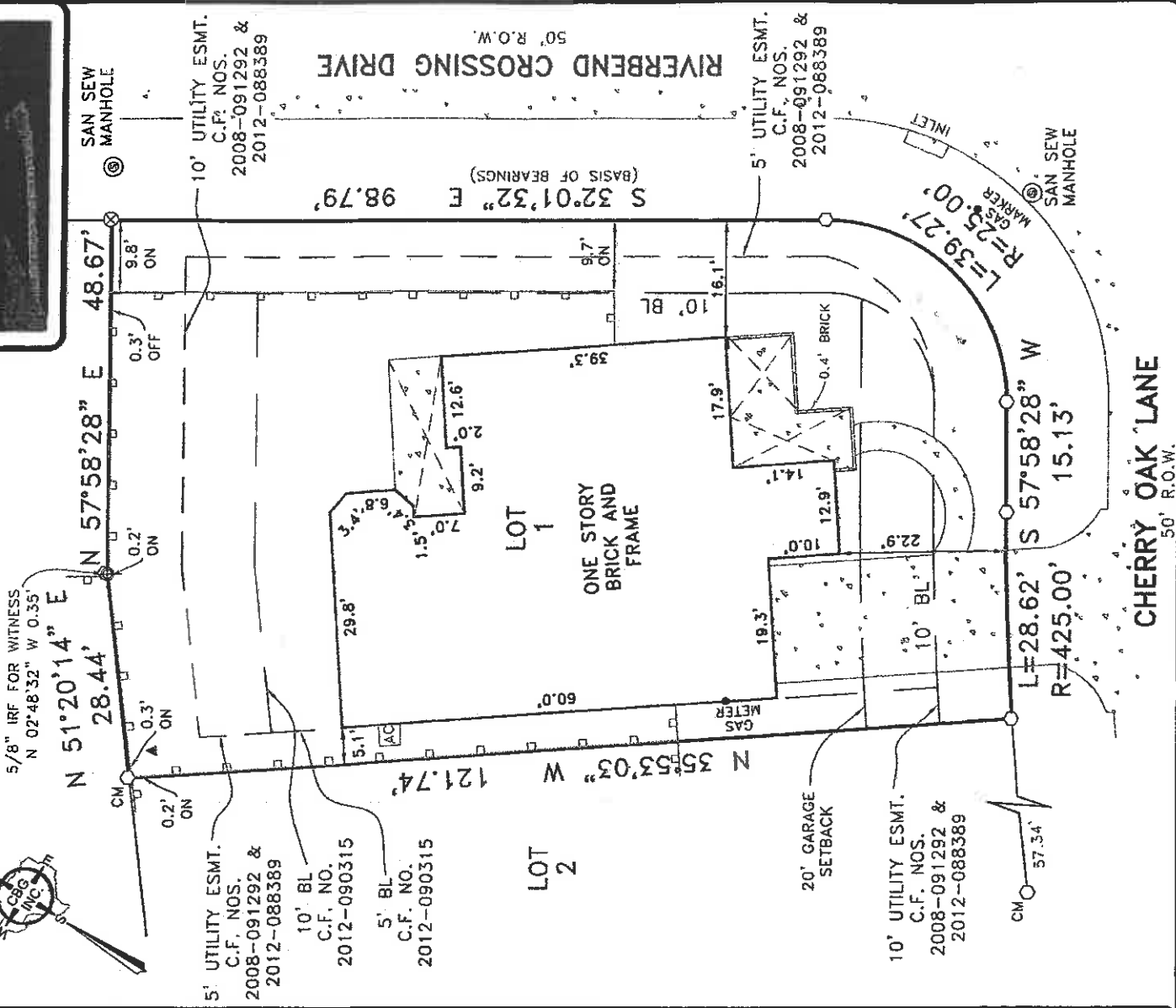

EXCEPTIONS:

NOTE: PROPERTY SUBJECT TO TERMS, CONDITIONS, AND EASEMENTS CONTAINED IN INSTRUMENT RECORDED IN CAB. Z, SHEET 2277, C.F. NOS. 2008-091292, 2008-107988, 2008-116357, 2011-067821, 2012-084169, 2012-088389, 2012-090315.

NOTES:

NOTE: BEARINGS, EASEMENTS AND BUILDING LINES ARE BY RECORDED PLAT UNLESS OTHERWISE NOTED.
 FLOOD NOTE: According to the F.I.R.M. No. 48339C03706, this property does lie in Zone X and does not lie within the 100 year flood zone.

This survey is made in conjunction with the information provided by Trueline Technologies. Use of this survey by any other parties and/or for other purposes shall be at user's own risk and any loss resulting from other use shall not be the responsibility of the undersigned. This is to certify that I have on this date made a careful and accurate survey on the ground of the subject property. The plat hereon is a correct and accurate representation of the property lines and dimensions as indicated; location and type of buildings are as shown; and EXCEPT AS SHOWN, there are no visible and apparent encroachments or protrusions on the ground.

Date: _____

Accepted by: *Thomas William Mauk*
 Purchaser

Purchaser

Drawn By: RLH

Scale: 1" = 20'

Date: 09/17/15

GF No.: 7695-15-3684

Job No.: 1514687

C.B.G. Surveying, Inc.
 12025 Shiloh Road, Ste. 200
 Dallas, TX 75228
 P 214.349.9485
 F 214.349.2216
 Firm No. 10168800
 www.sbgdfw.com

STATE OF TEXAS
 REGISTERED PROFESSIONAL SURVEYOR
 THOMAS WILLIAM MAUK
 No. 51963
 EXPIRES 09/30/2015