

5/31/14 *Kyle* 5/31/14



# TRI-TECH SURVEYING CO., INC.

5320 GULFTON - SUITE #1 HOUSTON, TEXAS. 77081  
PHONE: (713) 667-0800



VANOVER LANE (60.00' R.O.W)  
ALL LOTS BACKING UP TO VANOVER LANE OR A DEDICATED  
DIRECT DRIVEWAY ACCESS AS REFLECTED BY THE RECORDED PLAT.

RESTRICTED RESERVE "A"  
RESTRICTED TO LANDSCAPE USES.  
0.5155 AC. 25,040 Sq. Ft.

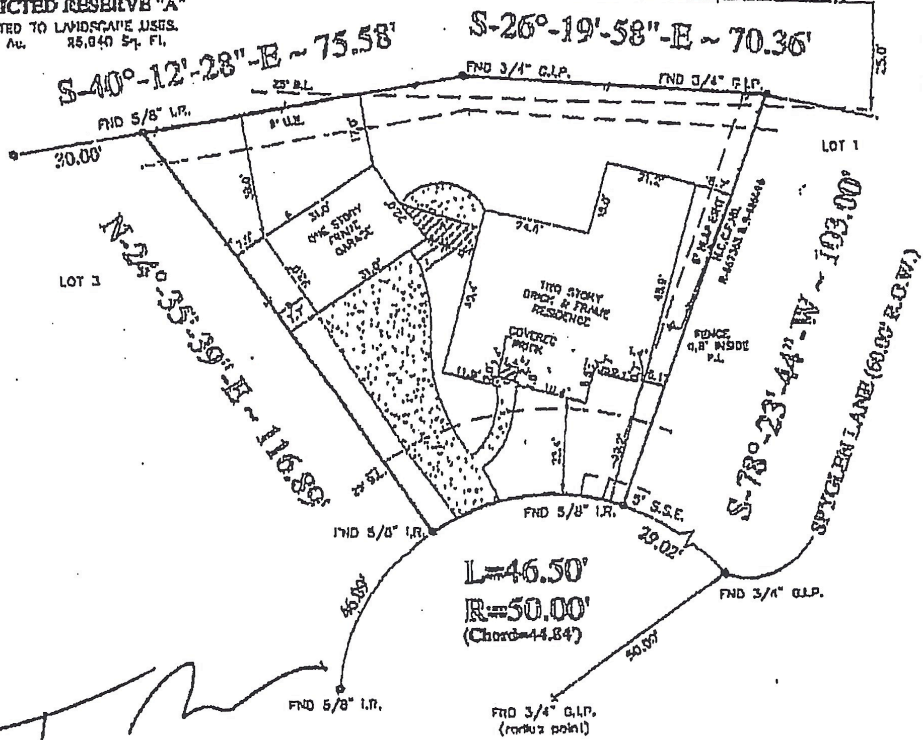

*Handwritten signatures and initials:*  
TTP  
X BGA

14406 TRACETON CIRCLE  
(50.00' R.O.W)

\* MAP AGREEMENT PER CLERK'S  
FILE #17-658183 R.P.R.H.C.TX.

\* NOTE: SUBJECT PROPERTY SUBJECT TO RECORDED  
RESTRICTIONS, REGULATIONS, & ORDINANCES IF ANY.

\* BEARINGS SHOWN HEREON ARE  
REFERENCED TO: N-76°-37'-28" -  
ALONG TRACETON CIRCLE

I, the undersigned registered professional land surveyor, do hereby certify that the plat shown herein represents a survey made on the ground under my direction and supervision on the tract or parcel of land indicated below, according to the map or plat thereof, indicated below. There are no apparent encroachments unless shown, and all improvements are shown herein the date of this survey.

drawn by: RUSSELL HENRY

SURVEY PLAT SHOWING

LOT 2 BLOCK 1 OF LONGWOOD VILLAGE SECTION 6  
RECORDED IN VOLUME F.C. PAGE 375074 MAP RECORDS HARRIS  
COUNTY, TEXAS  
ORDERED BY SCOTT R. PAUL AND DONNA L. PAUL  
TITLE COMPANY PRIORITY TITLE CO. S.F.N. 96160141  
SURVEYED FOR WEEKLY HOMES, INC.  
100 YEAR FLOOD INFORMATION F.L.R.U. # 482010 PANEL # 0085H ZONE "X" REVISED 9-30-97  
DATE: 12-2-06 SCALE: 1"=30' JOB NO. DW182-06 SURVEYOR REGISTRATION #

