

CARTER & CLARK
LAND SURVEYORS AND PLANNERS

2780 Peachtree Industrial Boulevard
 Duluth, GA 30097
 Ph: 770.495.9793
 Toll Free: 866.637.1048
 www.carterandclark.com
 FIRM LICENSE: 10193759

SURVEY FOR:
DR HORTON
 SUBDIVISION: DEER TRAIL TWO
 LOT: 35 BLOCK: 4 SECTION 2
 THOMAS P. DAVY SURVEY, A-162
 MONTGOMERY COUNTY, TEXAS
 FIELD WORK DATE: 09/08/2016
 20160802463 DRH DB:KSS

NOTE: BASE ELEVATION IS ASSUMED.
 (FOR REFERENCE ONLY)
 IN MY OPINION, THIS PLAT IS A CORRECT REPRESENTATION OF THE LAND PLATTED AND
 HAS BEEN PREPARED WITHIN THE MINIMUM STANDARDS AND REQUIREMENTS OF LAW.

- LEGEND:**
- FP - Fence Post
 - P - Power Pole
 - P - Power Line
 - RBS - Rebar Set
 - RBF - Rebar Found
 - OTF - Open Top Pipe Found
 - CTF - Crimp Top Pipe Found
 - BL - Building Line
 - DE - Drainage Easement
 - PE - Perpetual Easement
 - SSE - Sanitary Sewer Easement
 - UE - Utility Easement
 - WLE - Water Line Easement
 - CPE - Centerpoint Energy Easement
 - CPE AF - Centerpoint Energy Aerial Easement
 - X - Fence
 - D - Drainage Easement
 - S - Sewer Easement
 - CB - Catch Basin
 - R/W - Right of Way
 - CONC - Concrete
 - DK - Deck
 - P - Porch
 - Pat - Patio
 - S - Stoop

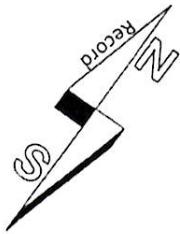
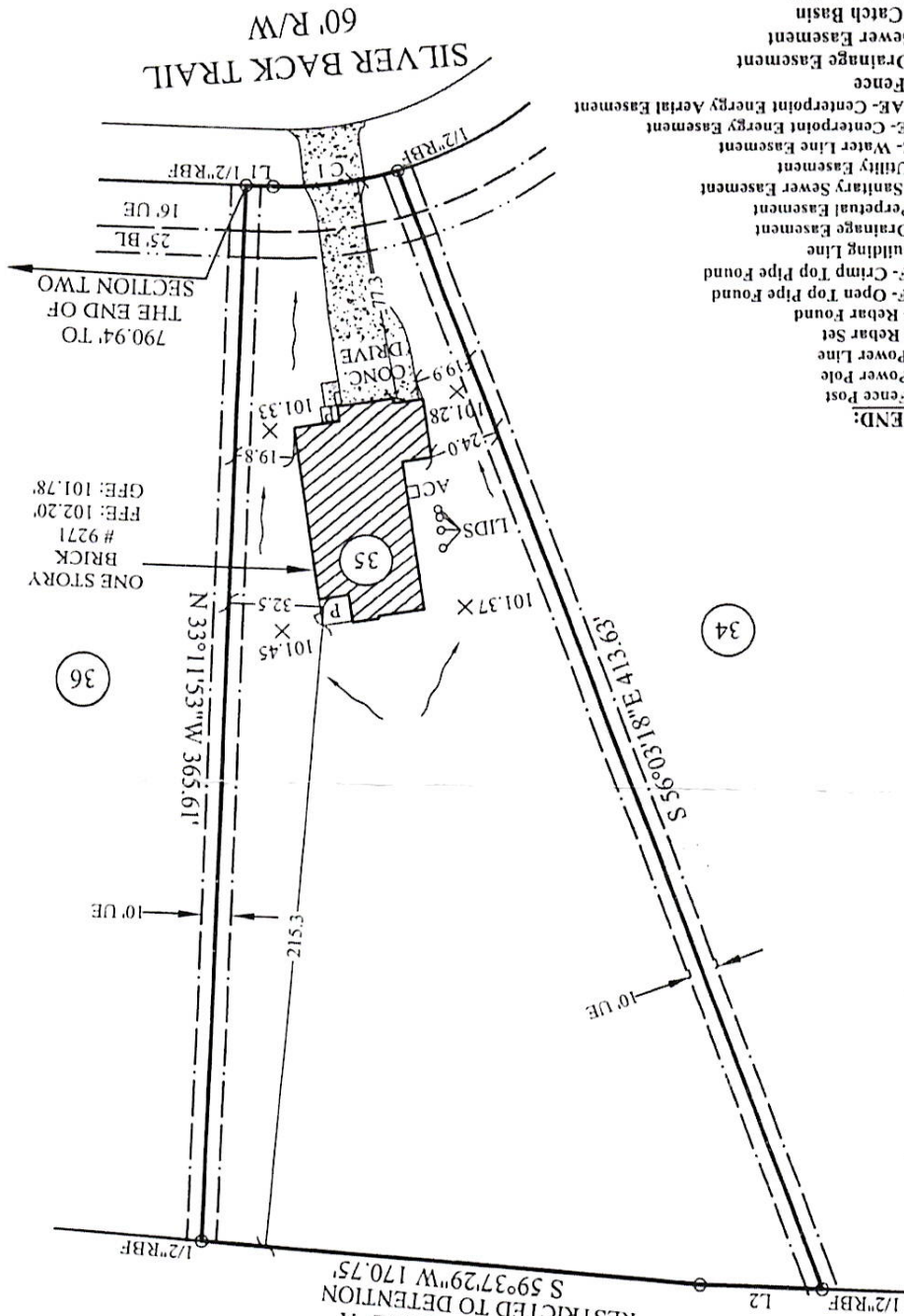

SCALE: 1" = 60'
 GRAPHIC SCALE - FEET
 60' 30' 0'

RESTRICTED RESERVE "A"
 RESTRICTED TO DETENTION
 S 59°37'29" W 170.75'

L1	N 20°28'19" E	41.61'
L2	S 56°28'19" W	9.22'