

first floor
SCALE: 1/4" = 1'-0"

NOTE: ALL EXTERIOR WALLS TO BE 2x6 FRAME

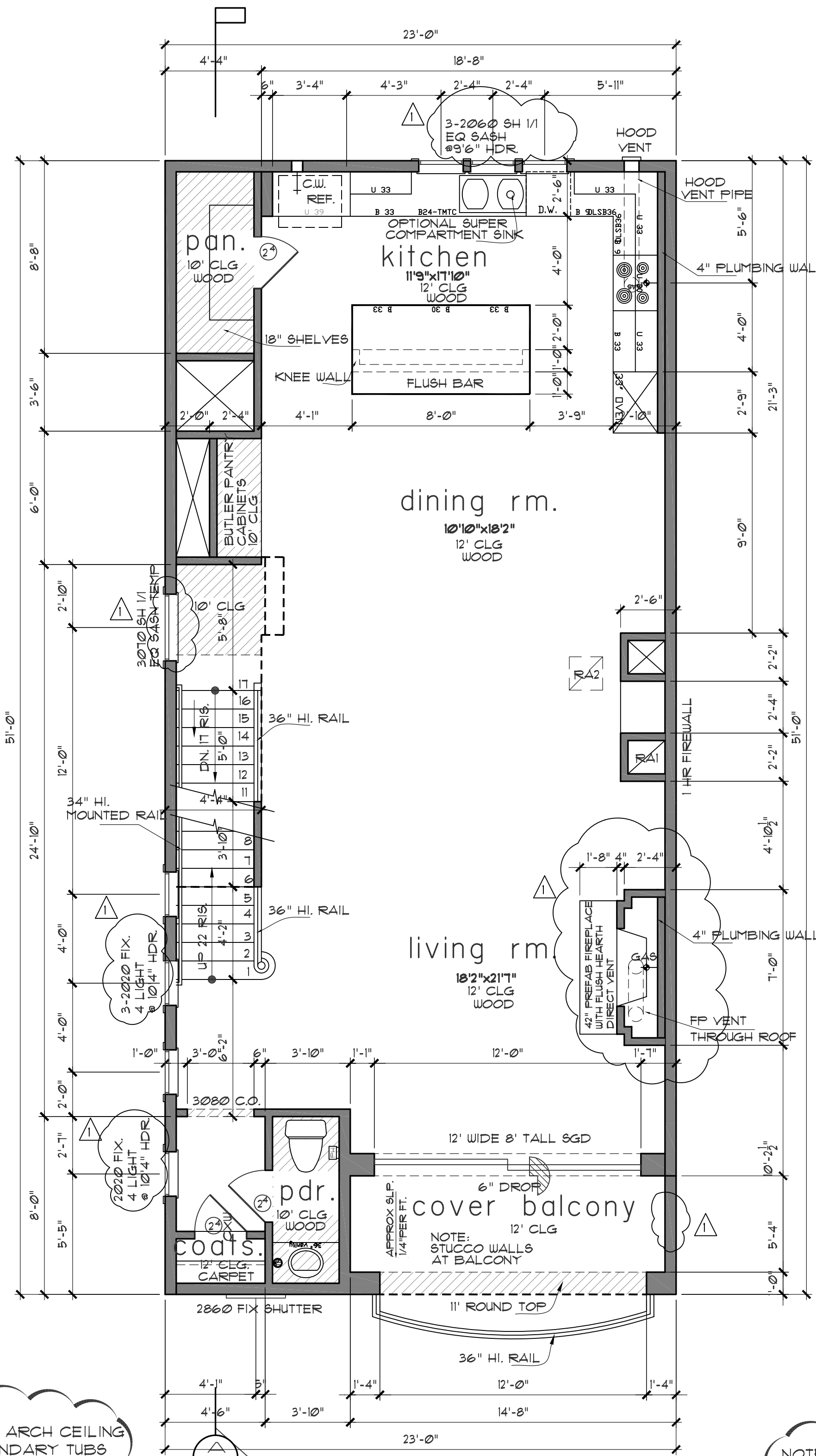

second floor

SCALE: 1/4" = 1'-0"

NOTE: ALL EXTERIOR WALLS TO BE 2x6 FRAME

NOTE: PLACE WATER HEATER OVER MASTER BATH AREA IF POSSIBLE

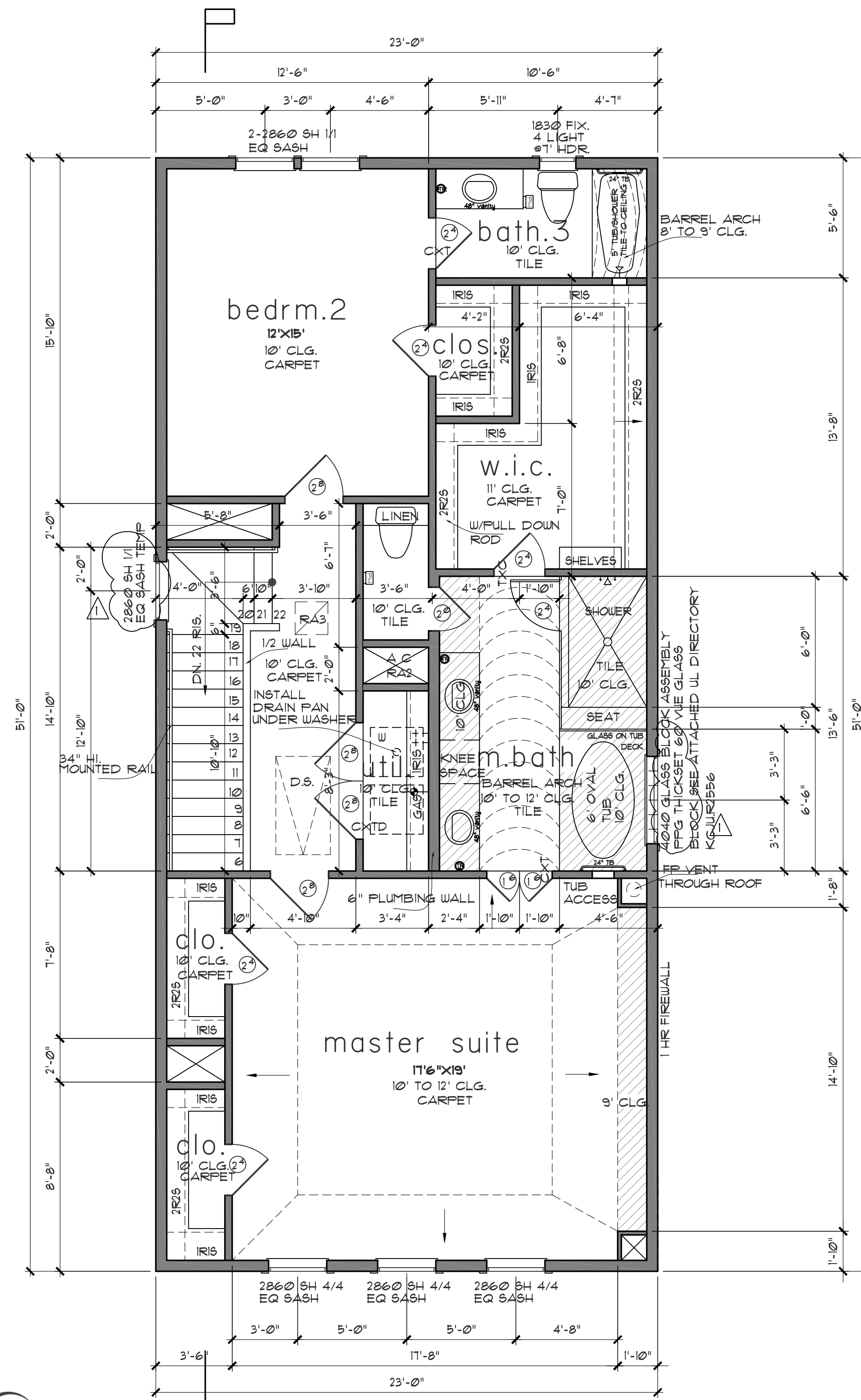

third floor

SCALE: 1/4" = 1'-0"

square footage	
FIRST FLOOR	521
SECOND FLOOR	1095
THIRD FLOOR	1109
TOTAL LIVING AREA	2725
GARAGE	579
PORCH	8
BALCONY	99
TOTAL SLAB AREA	1115

THE SQUARE FOOTAGES SHOWN HAVE BEEN CALCULATED FROM THE BUILDERS DRAWINGS IN GENERAL COMPLIANCE WITH ANSI Z165-2005 ACTUAL SQUARE FOOTAGE MAY VARY

NOTE: THE BUILDER RESERVES THE RIGHT TO CHANGE OR MODIFY THE ACTUAL CONSTRUCTION OF THE HOME FROM THESE PLANS. THERE IS NO REPRESENTATION MADE BY THE BUILDER THAT THE ACTUAL HOME AS BUILT IS NOT MODIFIED FROM THESE PLANS.

REVISION SET 1

BROOKSTONE HOMES, INC.

5531 PINE UNIT R
FLOOR PLANS

PLAN NO.
2725

SHEET NO.
A-2

Drawn By/Checked By:
J.S.
Original Date Issued:
07/23/2013
Scale:
1/4" = 1'-0"
Last Updated:
04/17/2014

P. O. Box 540466
Houston Texas 77254
713 447 7888
wawrose@gmail.com