

SHORT LINE TABLE

NUMBER	DIRECTION	DISTANCE
L1	N 73°49'25" E (N 73°53'00" E)	65.95' (65.79')
L2	N 73°49'25" E	31.73'
L3	N 10°27'04" W (N 10°28'08" W)	133.84' (134.04')

**LEGEND**

- CAPPED (COX SURVEYING) 1/2" STEEL REBAR (FOUND) UNLESS OTHERWISE NOTED
- ⊙ CAPPED (RPLS 4445) 3/8" STEEL REBAR (SET)
- ⊗ TXDOT TYPE I ROW MONUMENT FOUND
- RM RECORD MONUMENT
- \* \* \* FENCE
- PP POWER POLE
- OVERHEAD POWERLINE
- ( ) DENOTES DEED CALL

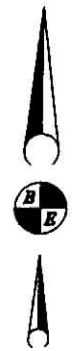

SCALE: 1" = 100'

A PARTITION OF THE  
**ATX GLOBAL, LLC**  
 6.396 AC. TRACT

IN THE  
**E. M. FULLER SURVEY, A-7**  
**HARRISON COUNTY, TEXAS**

STATE OF TEXAS  
COUNTY OF GREGG

SURVEYOR'S CERTIFICATE

I, Gary E. Blackaller, Registered Professional Land Surveyor No. 4445, do hereby certify that this plat and the attached field notes correctly represent the results of a survey made on the ground by personnel under my supervision. This survey is in substantial compliance with the current General Rules of Procedures and Practices as approved by the Texas Board of Professional Land Surveying.

Witness my Hand and Official Seal, this 21st day of December, 2020.

*Gary E. Blackaller*  
Gary E. Blackaller

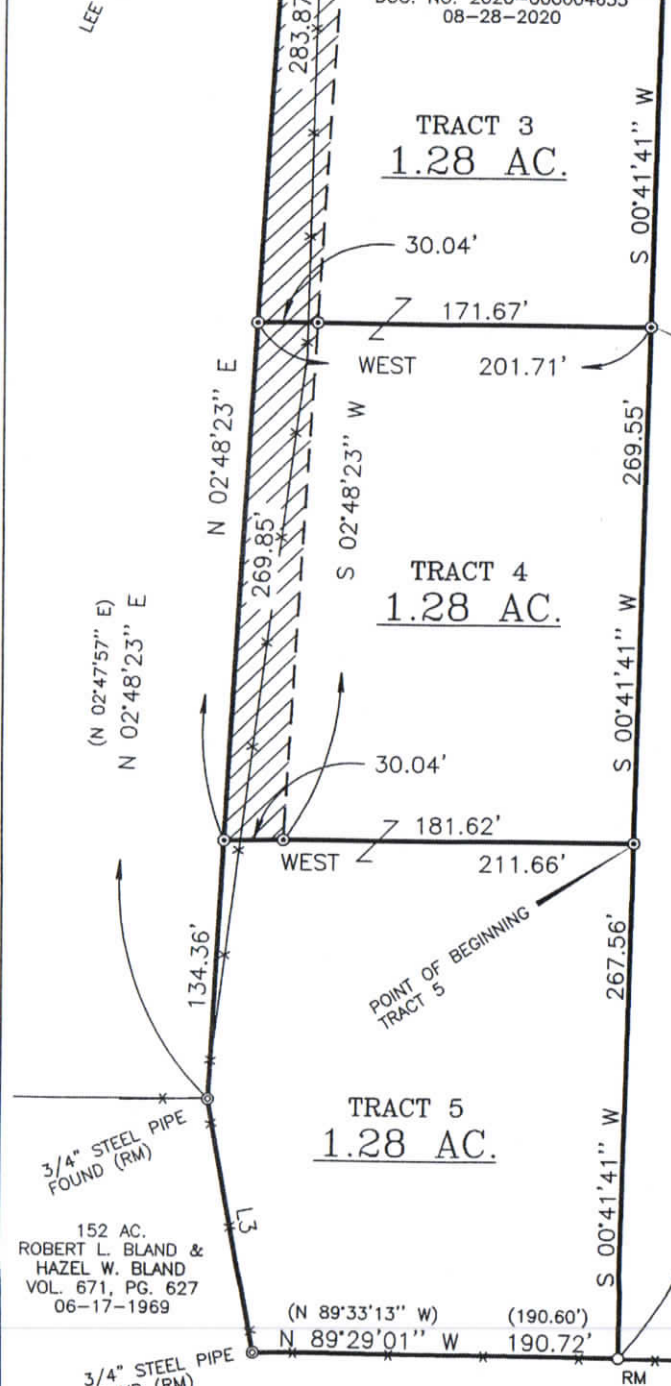

(BEARING BASIS PER DOC. NO. 2020-000004635)

152 AC.  
ROBERT L. BLAND &  
HAZEL W. BLAND  
VOL. 671, PG. 627  
06-17-1969

152 AC.  
ROBERT L. BLAND &  
HAZEL W. BLAND  
VOL. 671, PG. 627  
06-17-1969

Blackaller Engineering  
Civil Engineering & Surveying  
Job No. 122005H